

CHARNELLE CHAROLAIS

10TH ANNUAL INVITATION FEMALE AND GENETICS SALE

ONLINE
BIDDING
AVAILABLE

Toowoomba Showgrounds (undercover)
Saturday 07th March 2020, 11:00 Qld time.



Lot 30
by CML Distinction 318A

CONTACTS

Graham Blanch, Charnelle Charolais
(P) 0427 622 410 (E) charnellecharolais@bigpond.com
www.charnellecharolais.com.au



Colby Ede
Nutrien Toowoomba
(P) 0417 265 980



Michael Smith
Elders Toowoomba
(P) 0428 541 711

The Best Value for Money Charolais Female Sale in Australia!!

At the forefront of animal reproduction and technology



Services available:

- ⦿ Semen Collection
- ⦿ Embryo Transfer
- ⦿ Storage & Despatch
- ⦿ Live Animal Export
- ⦿ Sexed Semen
- ⦿ Import & Export Services
- ⦿ On farm semen fertility testing

The highest levels of industry accreditation ensure quality outcomes.

Delivering world class products and services since 1989.

At the forefront of animal genetics and reproduction technology.

Offering a quality range of animal reproductive services with the latest technology.

Servicing customers Australia wide...

WELCOME

We take this opportunity to welcome you to the **10th Annual Charnelle Invitation Charolais Female & Genetics sale**. This year we have put together another exciting catalogue with 80 females, 4 bulls, 138 embryos, 2 flushes and 1453 straws of semen.

- This year's catalogue has a female for every operation. The major reduction sale of the Milford Park herd from Ron & Wendy Johnstone represents a golden opportunity to purchase a wide range of top-class genetics including some Evolution daughters.
- A beautiful line of 13 led show heifers start at lot 30 with sires represented include CML Distinction, Palgrove Justice, Elders Blackjack, Charnelle Louis, Glenlea Honourable and others.
- The 2 flushes are really special in this sale and come in at lots 17 & 18 from Glenlea & Wakefield. The opportunity to purchase a flush in Wakefield Amaze 38, the Brisbane Interbreed Champion cow, goes well beyond our borders with the vendors prepared to meet the requirements to export embryos.
- The semen and embryo packages represent the very best of the Charolais breed – both from yesteryear and the modern-day genetics.
- At least 8 lots have been tested Homozygous Polled and will be clearly marked in the catalogue

As I write this welcome the paddocks are green, and the weatherman is predicting good widespread rain over the next week. Many of us have had a pretty tough couple of years so it is a relief to get a season that we can maximise our returns with. The beef industry has never looked stronger for the future, with record prices being already set in the sale yards. Remember: "The good ones are never dear"

The sale will be interfaced on Elite Auctions. (Please familiarize yourself with Elite Auctions sometime before the sale date) This year Lots 1 to 123 will be a Physical Auction as normal with the semen Lots 124 to 212 will be an online Auction only. It will open 48 hours before sale day and close 3:00 PM sale day (Qld time). Any questions please call myself (Graham 0427 622 410) or any of the agents. Phone bidding will also be available to your preferred agent.

Transport will be available to most places and short term agistment is available.

A canteen will be operating on sale day.

On behalf of the vendors and selling agents we invite, and again welcome you, to our sale and look forward to seeing you on Saturday 07th March 2020. We wish you well with your purchases.

Warm Regards
Graham Blanch

PLEASE BRING YOUR CATALOGUE TO THE SALE

VENDOR LISTING

Graham & Katrina Blanch P: 0427 622 410 E: charnellecharolais@bigpond.com
LOTS 14, 15, 25 – 33, 41, 42, 56 – 65, 92 – 103 & 212

Ron Johnstone P: 0411 182 111 E: milfordpastoral@gmail.com
LOTS 1 – 13, 35, 36, 43 – 49, 69 – 88, 110, 111, 123, 132 – 136, 149 – 154

Ian & Katrina Bebbington P: 0427 583 412 E: bebb061@bigpond.com LOTS 50 – 54

Ryan & Rachel Holzwart P: 0447 313 126 E: ryanholzwart@outlook.com LOTS 34, 55 & 121

Roderick Binny P: 0409 911 791 E: rbinny@australiangrassfedmeats.com
LOTS 16, 17, 39 & 40

Judith Turner P: 0409 479 653 E: admin@turnerseng.com.au LOTS 24, 37, 89 & 90

Tania Haynes P: 0428 256 558 E: linville50@hotmail.com LOTS 38, 66 – 68

Steve & Kelly Skillington P: 0488 419 494 E: skillingtons@hotmail.com LOT 91

Nigel Spink P: 0427 828 804 E: spink264@hotmail.com LOTS 104 & 105

Carol Heading P: 08 8575 5065 E: caheading@internode.on.net LOTS 107, 137 – 148

Colleen O'Leary P: 0412 774 574 E: lavera1@bigpond.com
LOTS 22,23, 108, 109, 122 – 131, 160 – 167

Peter Atkinson P: 0428 721 300 E: pcatkinson@bigpond.com LOTS 112 – 120

Helen Lofthouse P: 0417 712 699 E: shlofthouse@bigpond.com LOTS 168 – 191

Scott Freeman P: 0428 727 518 E: sandfreeman@bigpond.com LOTS 106, 192 – 207

David & Jan Ellis P: 0427 170 965 E: david.kooyong@hotmail.com LOTS 208 – 211



Many Thanks to Allflex for
supplying tags for our sale!

SELLING AGENTS



Chris Norris - 0447 711 505



Toowoomba Office - 07 4690 7777
Michael Smith - 0428 541 711
Blake Munro - 0428 862 469









Toowoomba Office - 07 4637 3000
Colby Ede - 0417 265 980
Andrew Costello - 0429 485 191

**The Vendors offer a 2% rebate
to outside agents introducing
buyers in writing 24 hours
prior to sale and conducting
settlement on their behalf
within 7 days of sale**

HOW TO REGISTER with ELITE LIVESTOCK AUCTIONS

Welcome to the new age of selling livestock in
Australia and "Happy Bidding"



-  1 Simply go to **www.elitelivestockauctions.com.au** using your desktop, laptop, iPad, iPhone or android device
-  2 Click on the **"Sign Up"** page / link
-  3 Create a bidding profile using the bidder registration page.
(You can either register as a livestock agent, company or private buyer.)
-  4 Agree to the Elite livestock Auctions Terms & Conditions and the Selling Agents Sale Terms & Conditions as printed in the official Sale Catalogue
-  5 Click **"Register"**
-  6 You will then be notified by email that an account has been created

-  7 Once an account has been created you are all **"Set to Bid"**
-  8 Each auction can then be viewed by clicking **"Live Auction"** logo on the Elite Livestock Auctions website
-  9 Once you receive email notification that your account has been created please go to the sale you wish to bid at and click **"Request to Bid"**
-  10 The sale agents will then approve your application to bid and on the sale catalogue you will see **"✓ Bid Request Approved"**
-  11 On Sale day simply login, click **"Enter Auction"** on the catalogue page and you can start bidding.
(There is no need for software download)
-  12 At the completion of the auction, invoicing will be carried out as per your registration details by the Selling Agents.

Having trouble registering and logging in?

Contact Elite Livestock Auctions

1300 15 31 35

Elite Livestock Auctions ABN 19 604 627 607

📍 340 Curtin Avenue West, Eagle Farm QLD 4009

📞 1300 15 31 35

🌐 www.elitelivestockauctions.com.au

📠 07 3041 5053

**LOT
1****VALLEY VIEW ESTELLA C14 9E (AI) (ET) (P/S)****VENDOR: RON JOHNSTONE****TATTOO: VLW J9E****DOB: 02/03/2013****J-BAS
7**

HASTING 1492102626 (OAF M149F)
SIRE: NOVOTEL 5897127519 (OAF S7519F)
 DATCHA 5888121456 (PED -1456F)

COMMENTS: This Valley View cow is a quality Novotel daughter from a quality breedplan & genetically friendly donor cow Palgrove Estella 214. She has a nice heifer calf at foot by Caloona Park Little Hero. Another daughter who had plenty of success for us on the show circuit, Milford Freyja, later in the sale. Valley View calf is Milford Estella JOH Q2E.

Purchaser / \$

December 2019 Australasian Charolais BREEDPLAN Analysis

	CE Dir	CE Dtr	GL	BW	200	400	600	MCW	Milk
EBV	+3.2	+1.3	-3.3	+0.3	+13	+24	+28	+35	+12
Acc	56%	53%	66%	65%	59%	59%	59%	58%	58%
	SS	CWT	EMA	RIB	Rump	RBV	IMF	Selection Index	
EBV	+1.4	+21	+2.3	-0.9	-1.3	+1.5	-0.5	Dom\$	Exp\$
Acc	55%	53%	47%	49%	49%	48%	44%	+\$23	+\$26

VACCINATIONS: 3 germ blood, 7 in 1, 3 day sickness, Pestigard & Botulism.

BR DUKE 261 M246564 (OAU C261E) (P)

DAM: PALGROVE ESTELLA 214 (PK A416E) (P)

PALGROVE ESTELLA 73 (PK S201E)

**LOT
2****ELITE DIGNA L2 (P)****VENDOR: RON JOHNSTONE****TATTOO: EL1 L2E****DOB: 10/04/2015****J-BAS
7**

MOONGOOL DERRINGER (DP2 D303E)
SIRE: MOONGOOL GUNMAN (DP2 G532E)
 MOONGOOL CHARMAINE (DP2 W35E)

COMMENTS: Digna L2 is a very well-bred Elite cow with a very nice bull calf at foot. She is again in calf to Palgrove Hallmark. Elite Digna calf is Milford Syntex JOH Q9E.

Purchaser / \$

December 2019 Australasian Charolais BREEDPLAN Analysis

	CE Dir	CE Dtr	GL	BW	200	400	600	MCW	Milk
EBV	+0.9	+0.2	-1.2	+0.6	+10	+17	+25	+33	+5
Acc	31%	26%	41%	43%	37%	37%	38%	35%	35%
	SS	CWT	EMA	RIB	Rump	RBV	IMF	Selection Index	
EBV	+0.6	+16	+1.0	-0.5	-0.8	+0.5	-0.1	Dom\$	Exp\$
Acc	35%	33%	26%	27%	26%	26%	27%		

VACCINATIONS: 3 germ blood, 7 in 1, 3 day sickness, Pestigard & Botulism.

MOONGOOL X-PLOSIVE (DP2 X253E) (P/S)

DAM: BREMELTY DIGNA 22 (IJW B5E) (P)

CHAROSE DIGNA 2 FT23 (C2R U70E)

**LOT
3****ASHWOOD PARK JUICY (P)****VENDOR: RON JOHNSTONE****TATTOO: HAS J70E****DOB: 31/03/2013****J-BAS
7**

VIOLET HILLS BARCLAY (VHV B24E) (P)
SIRE: VIOLET HILLS EXECUTIVE (VHV E134E) (P)
 VIOLET HILLS Y0011E (VHV Y11E)

COMMENTS: This Ashwood Park cow is a very reliable breeder. She has a bull calf at foot by Palgrove Hallmark and is again in calf to Silverstream Landis. AI date 24/10/2019

Purchaser / \$

December 2019 Australasian Charolais BREEDPLAN Analysis

	CE Dir	CE Dtr	GL	BW	200	400	600	MCW	Milk
EBV	+4.3	+8.0	-2.2	-0.1	+6	+13	+15	+29	+7
Acc	44%	38%	50%	70%	55%	55%	56%	57%	47%
	SS	CWT	EMA	RIB	Rump	RBV	IMF	Selection Index	
EBV	+0.0	+10	+1.0	+0.3	+0.2	-0.1	+0.3	Dom\$	Exp\$
Acc	45%	47%	38%	42%	42%	40%	37%	+\$26	+\$34

VACCINATIONS: 3 germ blood, 7 in 1, 3 day sickness, Pestigard & Botulism.

ASHWOOD PARK ARISTOCRAT (HAS A12E)

DAM: ASHWOOD PARK D0006EHAS (HAS D6E) (P)

ASHWOOD PARK Z27 (HAS Z27E)

**LOT
4****PIORA GINA PERFECT (AI) (P)**

VENDOR: RON JOHNSTONE

TATTOO: PCK L1E

DOB: 13/01/2015

J-BAS
7

WCR SIR TRADITION 066 M318119 (PED -66E)
SIRE: M6 GRID MAKER 104 PET M633377 (OAU W3377E) (P)
 VCR MISS MAC IV 317 F666163 (PED -317E)

COMMENTS: Gina Perfect is a tall cow with plenty of length about her. She is a very reliable breeder producing above average calves one of which, a heifer calf, is appearing at this sale today. She also has another heifer calf at foot Milford Gina Perfect JOH Q27E. Heifer calf at foot. Sells with a straw each of First & Paringa Harvey.

Purchaser / \$

December 2019 Australasian Charolais BREEDPLAN Analysis

	CE Dir	CE Dtr	GL	BW	200	400	600	MCW	Milk
EBV	+5.7	+0.6	-7.1	-1.3	+15	+28	+38	+29	+16
Acc	53%	50%	74%	72%	64%	65%	67%	63%	55%
	SS	CWT	EMA	RIB	Rump	RBV	IMF	Selection Index	
EBV	+1.0	+22	+2.5	-0.1	-0.4	+1.1	+0.1	Dom\$	Exp\$
Acc	55%	59%	48%	50%	50%	48%	48%	+\$38	+\$50

VACCINATIONS: 3 germ blood, 7 in 1, 3 day sickness, Pestigard & Botulism.

LHD MR PERFECT Y416 M 314744 (OAC J416E) (P)
DAM: VALLEY VIEW GINA PERFECT (VLW H19E) (P)
 ADVANCE GINA A124 (ADV A124E)

**LOT
5****CHARNELLE DIGNA 127 (AI) (P)**

VENDOR: RON JOHNSTONE

TATTOO: GKA J10E

DOB: 12/02/2013

J-BAS
7**DNA TESTED HOMOZYGOUS POLLED**

BAR J SILVERADO 14S PMC306605 (PED -6605E)
SIRE: JWX SILVER BULLET 524W PMC325757 (OAC E5757E) (P)
 KMAC MISS MARMALADE 31R PFC343445 (PED -3445E)

COMMENTS: Digna 127 is a tall cow with plenty of length. She is a quite cow and easy to work with in the yards. She has just given birth to a bull calf on 25/12/2019. The calf will be registered as Milford Lurch JOH Q39E. Lurch is also a tall long calf and is very athletic. Digna 127 has been DNA tested homozygous polled. Sells unjoined with a straw each of LT Venture & Caloona Park Little Hero.

Purchaser / \$

December 2019 Australasian Charolais BREEDPLAN Analysis

	CE Dir	CE Dtr	GL	BW	200	400	600	MCW	Milk
EBV	+3.8	+7.3	-3.9	+0.0	+12	+29	+45	+43	+11
Acc	48%	42%	61%	71%	61%	58%	59%	56%	52%
	SS	CWT	EMA	RIB	Rump	RBV	IMF	Selection Index	
EBV	+1.9	+28	+1.4	-0.1	-0.3	+0.6	-0.1	Dom\$	Exp\$
Acc	52%	48%	37%	39%	39%	38%	35%	+\$38	+\$56

VACCINATIONS: 3 germ blood, 7 in 1, 3 day sickness, Pestigard & Botulism.

EXCLUSIF 8589103317 (OAF J858F)
DAM: CHARNELLE DIGNA 40 (GKA Z52E) (P)
 PALGROVE DIGNA 36 (PK N168E) (P)

JOE WILTON'S STUD STOCK TRANSPORT

**For all your Stud
Stock transport
needs to NSW,
VIC & SA.**

**Call Joe Wilton
0408 739 559**



**LOT
6**

TEMANA NOLA N8E (P)

**J-BAS
7**

VENDOR: RON JOHNSTONE

TATTOO: TJ N8E

DOB: 08/06/2017



LT BLUEGRASS 4017P M686569 (OAU Z4017E) (P)
MINNIE-VALE EAST WOOD (SGS E56E) (P)
MINNIE-VALE REAMER A50E (SGS A50E)
SIRE: MINNIE-VALE JACK SPRAT (SGS J142E) (P)
GREENWOOD XPLOSION (TSP X32E) (P)
MINNIE-VALE UTOPIE E13E (SGS E13E) (P)
MINNIE-VALE UTOPIE (SGS U68E)
VIOLET HILLS URBANE (VHV U27E)
VIOLET HILLS XCEED (VHV X53E)
PINNAROO RED DAZZLER R/F (BAA S107E) (P)
DAM: TEMANA A64E (TJ A64E)
TEMANA MARSHALL (TJ M54E)
TEMANA Q68E (TJ Q68E)
ALLEDNAW J10E (AK J10E)

December 2019 Australasian Charolais BREEDPLAN Analysis

	CE Dir	CE Dtr	GL	BW	200	400	600	MCW	Milk	SS	CWT	EMA	RIB	Rump	RBV	IMF	Selection Index
EBV	+0.6	+2.5	-1.5	+0.8	+11	+22	+25	+27	+6	+1.1	+16	+1.7	+0.3	+0.4	+0.2		Dom\$ Exp\$
Acc	30%	28%	38%	40%	41%	41%	40%	39%	37%	34%	35%	25%	28%	28%	26%		+\$23 +\$30

VACCINATIONS: 3 germ blood, 7 in 1, 3 day sickness, Pestigard & Botulism.

COMMENTS: Nola has had a very successful show season for us in 2019. She has produced a very nice heifer calf which we will be showing in 2020. She has been PTIC to Advance Domino. She has a great temperament and is very easy to handle. At 30 months of age there is plenty of future ahead of Nola.

Purchaser / \$

**LOT
7**

MILFORD ESTELLA (AI) (P)

**J-BAS
7**

VENDOR: RON JOHNSTONE

TATTOO: JOH M1E

DOB: 16/01/2016



SILVERSTREAM BOOKMAKER B87 083060087E (OANB87E) (P)
SILVERSTREAM ENTICER E30 083090030E (OAN E30E) (P)
SILVERSTREAM JULIE A27 083050027E (OAN A27E)
SIRE: SILVERSTREAM GEDDES G102 083110102D (OAN G102D) (P)
HIGHWAY STEFAN S52 (625 W52E)
SILVERSTREAM DOLLY V5 083040005C (OAN Z5C)
SILVERSTREAM T89 083020089B (OAN T89B)
LINKLETTER A11E (LJAA11E) (P)
ADVANCE DOMINO D36 (ADV D36E) (P)
ADVANCE GOLDSTAR Y46 (ADV Y46E)
DAM: CRATHES ESTELLA 33 (KRG J26E) (P)
IJOUFFLU 6327351004 (OAF N6327F)
CRATHES ESTELLA 3 (KRG D17E) (P)
PALGROVE ESTELLA 195 (PK Z498E) (P)

December 2019 Australasian Charolais BREEDPLAN Analysis

	CE Dir	CE Dtr	GL	BW	200	400	600	MCW	Milk	SS	CWT	EMA	RIB	Rump	RBV	IMF	Selection Index
EBV	-0.2	+3.5	-1.7	+1.5	+13	+29	+39	+46	+0	+1.5	+23	+1.7	+0.3	+0.3	+0.1	+0.0	Dom\$ Exp\$
Acc	46%	40%	56%	60%	57%	56%	56%	52%	50%	54%	50%	43%	48%	47%	44%	43%	+\$25 +\$36

VACCINATIONS: 3 germ blood, 7 in 1, 3 day sickness, Pestigard & Botulism.

COMMENTS: Milford Estella is the daughter of the Champion Cow Crathes Estella 33. She was a member of our show team for two years and had plenty of success. Her son Milford Emblem was reserve Junior Champion Bull at the 2019 Ekka. She has been PTIC to Silverstream Landis which should produce a quality calf.

Purchaser / \$

**LOT
8****WATERFORD MOOKI M67E (P)****J-BAS
7****VENDOR:** RON JOHNSTONE**TATTOO:** WET M67E**DOB:** 19/10/2016

PALGROVE ZENITH (PK Z291E)
 PALGROVE CALIBRE S 251404XBC01564 (PK C264E) (P)
 PALGROVE RAQUEL 37 (PK Z208E) (P)
SIRE: PALGROVE HERMES (PK H549E) (P)
 PALGROVE ACADEMY (PK A168E)
 PALGROVE ESTELLA 304 (PK E98E) (P)
 PALGROVE ESTELLA 130 (PK W147E) (P)
 HARVIE REDEMPTION 36P MC286641 (OAC Z6641E) (P)
 MOONGOOL ERNIE (DP2 E173E) (P)
 MOONGOOL BENITA 9 (DP2 B481E)
DAM: WATERFORD DORIS DAY K63 (WET K63E) (P)
 SILVERSTREAM PERFORMER P38EF FMC8325 (83 U38F)
 WATERFORD DORIS DAY D2 (WET D2E) (P)
 COBRABALD YOLA (ASH Y84E) (P)

December 2019 Australasian Charolais BREEDPLAN Analysis

	CE Dir	CE Dtr	GL	BW	200	400	600	MCW	Milk	SS	CWT	EMA	RIB	Rump	RBV	IMF	Selection Index
EBV	+3.5	-0.3	-1.8	+1.2	+15	+31	+44	+45	+9	+1.7	+25	+0.8	-0.8	-1.0	+0.8	+0.0	Dom\$ Exp\$
Acc	41%	34%	42%	60%	61%	64%	60%	55%	43%	50%	55%	47%	58%	58%	54%	47%	+\$29 +\$40

VACCINATIONS: 3 germ blood, 7 in 1, 3 day sickness, Pestigard & Botulism.

COMMENTS: Mooki is in the upper class of female. She was a very successful member of our show team winning on numerous occasions. She is the ideal type for any stud producing excellent offspring. Sells unjoined with a straw each of WC Big Ben & Caloona Park Little hero.

Purchaser / \$

**LOT
9****WINCHESTER DAISY DUKE G29E (AI) (P)****J-BAS
7****VENDOR:** RON JOHNSTONE**TATTOO:** GAV G29E**DOB:** 08/11/2011

SPARROWS ALLIANCE 513G M469401 (PED -277E)
 HFCC PLD EVOLUTION 5L MC256316 (PED -6316E)
 HFCC ELIRA 916J FC269576 (PED -9576E)
SIRE: SVY FREEDOM PLD 307N PMC280878 (OAC Y2808E) (P)
 RA BIG CAT 9017 PLD MC238309 (PED -8309E)
 SVY PURRFECT 184L FC303051 (PED -3051E)
 SVY JUSTLIKEPERFECT 432D FC207625 (PED -7625E)
 SCHURRTOP 5627 M300802 (PED -5627E)
 LT WYOMING WIND 4020 PLD M411450 (OAU P4020E) (P)
 LT CHAP'S LADY 217 OP F634394 (PED -2170E)
DAM: WINCHESTER DAISY DUKE D3E (GAV D3E) (P)
 GUNNADOO UNCLE BILL U108E (GN1 U108E)
 MINNIE-VALE QUIST Y3E (SGS Y3E)
 MINNIE VALE QUIST (SGS Q54E)

December 2019 Australasian Charolais BREEDPLAN Analysis

	CE Dir	CE Dtr	GL	BW	200	400	600	MCW	Milk	SS	CWT	EMA	RIB	Rump	RBV	IMF	Selection Index
EBV	-0.2	+0.6	-5.2	+0.5	+11	+18	+19	+14	+1	+2.1	+6	+0.9	+2.2	+3.0	-1.3	+0.6	Dom\$ Exp\$
Acc	52%	48%	59%	63%	62%	59%	59%	56%	54%	53%	51%	43%	47%	47%	45%	43%	+\$24 +\$34

VACCINATIONS: 3 germ blood, 7 in 1, 3 day sickness, Pestigard & Botulism.

COMMENTS: Daisy Duke was the Grand Champion Female at the Charolais Youth Stampede in 2013, then Supreme Champion at the 2014 National Show and Sale. She has gone on to breed excellent offspring for us, one of which was a bull calf called Milford Grundy who had continuous success for us. PTIC to Palgrove Leader – lot 88 in the sale

Purchaser / \$

**LOT
10**

AIRLIE REBECCA L34E (AI) (ET) (P)

VENDOR: RON JOHNSTONE

TATTOO: A1S L34E

DOB: 02/07/2015

J-BAS
7



KEYS TEN-ACIOUS 166S M724532 (PED -4532E) (P)
KEYS SPECIALIST 18U M761126 (OAU -1126E) (P)
MISS KEY KRISTEN 63K F874318 (PED -4318E) (P)
SIRE: KEYS ALL STATE 149X M792787 (OAU F2787E) (P)
KEYS CHUMLEY 8R M711391 (PED -11391E) (P)
MISS KEY MEG 2T F1079615 (OAU -9615E) (P)
MISS KEY MEG 4R F1027839 (PED -7839E) (P)
IDEALISTE 1893105537 (OAF N5537F)
SUEDOIS 5811102125 (OAF W5811F)
PLUIE 5813099561 (PED -9561F)
DAM: AIRLIE REBECCA G10F (A1S G10F)
EXCALIBUR FMC423 M64617 (IAC E6084F)
AIRLIE REBECCA Z55F (A1S Z55F)
AIRLIE REBECCA W26F (A1S W26F)

December 2019 Australasian Charolais BREEDPLAN Analysis

	CE Dir	CE Dtr	GL	BW	200	400	600	MCW	Milk	SS	CWT	EMA	RIB	Rump	RBY	IMF	Selection Index
EBV	+0.1	-4.8	-5.0	+0.3	+11	+27	+34	+36	+4	+1.5	+29	+2.8	+0.0	-0.6	+0.9	-0.1	Dom\$ Exp\$
Acc	44%	35%	59%	66%	58%	55%	55%	52%	43%	48%	44%	32%	38%	38%	35%	31%	+\$20 +\$27

VACCINATIONS: 3 germ blood, 7 in 1, 3 day sickness, Pestigard & Botulism.

COMMENTS: Rebecca is an outstanding cow. She has had three calves since we purchased her. The first two were very nice bulls while her third calf is an outstanding heifer who was runner up at the 2019 EKKA after winning a number of shows on the south east QLD show circuit. Sells unjoined with a straw each of First & Caloona Park Little Hero

Purchaser / \$

**LOT
11**

PALGROVE PANACHE 210 (AI) (ET)

VENDOR: RON JOHNSTONE

TATTOO: PK E102E

DOB: 01/05/2009

J-BAS
7



TILL FMC6073 (OAF B816F)
EXCLUSIF 8589103317 (OAF J858F)
REINETTE 85 80108477 (PED X8580F)
SIRE: SILVERSTREAM PERFORMER P38EF FMC8325 (83 U38F)
COAT LEZARD 375127603 (IAF K6096F)
SILVERSTREAM HOUGHTY H83E 83/FF9026/92 (83 M83F)
BROOKFIELD OCELOT O17 253/FF1713/78 (253 O17F)
BLASON 4286100325 286100325 (PED X286F)
IMPAIR 1893102983 (OAF N189F)
OFFICINE (PED -945F)
DAM: PALGROVE PANACHE 100 (PK X195E)
GUNNADOO RED BARON R/F (GN1 Q31D)
PALGROVE PANACHE 72 R/F (PK T86E)
PALGROVE PANACHE 55 (PK P133E)

December 2019 Australasian Charolais BREEDPLAN Analysis

	CE Dir	CE Dtr	GL	BW	200	400	600	MCW	Milk	SS	CWT	EMA	RIB	Rump	RBY	IMF	Selection Index
EBV	+2.2	+8.9	-2.5	+1.5	+16	+29	+45	+60	+4	+0.6	+27	+2.3	-1.4	-2.1	+1.4	+0.2	Dom\$ Exp\$
Acc	60%	58%	70%	67%	70%	68%	68%	65%	76%	69%	62%	57%	59%	59%	58%	55%	+\$27 +\$38

VACCINATIONS: 3 germ blood, 7 in 1, 3 day sickness, Pestigard & Botulism.

COMMENTS: Panache is a tremendous beef cow with the volume and depth that impresses when you see her. She is sired by the New Zealand legend Silverstream Performer. PTIC to Palgrove Leader – lot 88 in our sale.

Purchaser / \$

**LOT
12****WATERFORD LADY GINA L33E (P)****VENDOR:** RON JOHNSTONE**TATTOO:** WET L33E**DOB:** 20/09/2015**J-BAS
7**

COMMENTS: Lady Gina was Junior Supreme Champion at the Melbourne Show and has won numerous events on the south east Queensland show circuit for us. Lady Gina is the type of cow who you could build a great stud around. PTIC to Silverstream Landis. AI date 15/07/2019. Please note her heifer calf, JOH Q27E will be sold separate as Lot 12 B Q27E is by Palgrove Hallmark (R/F) (P).

December 2019 Australasian Charolais BREEDPLAN Analysis

	CE Dir	CE Dtr	GL	BW	200	400	600	MCW	Milk	SS	CWT	EMA	RIB	Rump	RBV	IMF	Selection Index	
EBV	+6.4	+2.8	-2.1	-0.2	+9	+15	+25	+25	+9	+1.1	+14	+0.8	+0.0	+0.0	+0.2	-0.1	Dom\$	Exp\$
Acc	40%	33%	48%	65%	58%	60%	59%	54%	44%	49%	51%	39%	44%	44%	42%	39%	+\$26	+\$38

VACCINATIONS: 3 germ blood, 7 in 1, 3 day sickness, Pestigard & Botulism.

PALGROVE ZENITH (PK Z291E)
 PALGROVE CALIBRE S 251404XBC01564 (PK C264E) (P)
 PALGROVE RAQUEL 37 (PK Z208E) (P)
SIRE: PALGROVE HERMES (PK H549E) (P)
 PALGROVE ACADEMY (PK A168E)
 PALGROVE ESTELLA 304 (PK E98E) (P)
 PALGROVE ESTELLA 130 (PK W147E) (P)

MINNIE VALE SUNDANCE (SGS S31E)
 MOONGOOL YOKEL (DP2 Y218E)
 MOONGOOL ALYSSA 4 (DP2 U68E)
DAM: DSK MY GINA D23E (DSK D23E) (P)
 WATERFORD UNCLE SAM (WET U30E) (P)
 NANDILLYAN A57E (F A57E) (P)
 NANDILLYAN ZIG 8 (F W3E)



*Lot 12 as a
heifer at the
Melbourne Royal*

*Lot 12B – JOH Q27E
Daughter of Lot 12*



Purchaser / \$

**LOT
13****CRATHES ESTELLA 33 (P)****VENDOR:** RON JOHNSTONE**TATTOO:** KRG J26E**DOB:** 12/10/2013**J-BAS
7**

COMMENTS: This is a cow with plenty of history. she was Junior Champion at Rockhampton Beef week in 2015, then after plenty of success on the local show circuit in 2016 she became Supreme Champion at the Brisbane Ekka in 2016. She has gone on to produce more show champions on the show circuit and I believe she has plenty more to offer. PTIC to Palgrove Leader – lot 88 in our sale.

December 2019 Australasian Charolais BREEDPLAN Analysis

	CE Dir	CE Dtr	GL	BW	200	400	600	MCW	Milk	SS	CWT	EMA	RIB	Rump	RBV	IMF	Selection Index
EBV	-3.4	+0.7	-2.8	+1.7	+12	+16	+16	+22	+0	+0.9	+7	+0.2	+0.1	+0.0	-0.3	+0.1	Dom\$ Exp\$
Acc	49%	44%	61%	72%	64%	62%	63%	59%	55%	55%	56%	47%	48%	48%	47%	49%	+\$2 -\$1

VACCINATIONS: 3 germ blood, 7 in 1, 3 day sickness, Pestigard & Botulism.

LT WYOMING WIND 4020 PLD M411450 (OAU P4020E) (P)
 LINKLETTER A11E (LJAA11E) (P)
 PALGROVE ESTELLA 73 (PK S201E)
SIRE: ADVANCE DOMINO D36 (ADV D36E) (P)
 BIG SNOW GOLD BULLION R/F (KRL V80F)
 ADVANCE GOLDSTAR Y46 (ADV Y46E)
 ADVANCE GOLDSTAR R/F (ADV V5E)

DIEGO RR3 1888102991 (PED X2991F)
 IJOUFFLU 6327351004 (OAF N6327F)
 GIROLLE 6391101387 (PED -1387F)
DAM: CRATHES ESTELLA 3 (KRG D17E) (P)
 LT WYOMING WIND 4020 PLD M411450 (OAU P4020E) (P)
 PALGROVE ESTELLA 195 (PK Z498E) (P)
 PALGROVE ESTELLA 73 (PK S201E)



Lot 13 winning
Interbreed
Champion at
Brisbane 2016

Advance Domino –
Sire of Lot 13



Purchaser / \$

**LOT
14****CHARNELLE DREAMGIRL 13 (AI) (ET)****VENDOR:** G.K & K.A BLANCH**TATTOO:** GKA L45F**DOB:** 06/10/2015**J-BAS
7**

COMMENTS: This Exclusif sired Full French Donor cow has come from the very top end of our herd. She has been flushed once as a heifer for three embryos in a pretty tough season. She oozes femininity, length and volume. She is very correct, perfect udder and very good feed and legs which have never been touched. Dreamgirl 13 is ranked in the top 10% for 600-day growth and milk and top 15% for 400-day growth. She has a sweet Polled Full French heifer calf by Dalmas Casino (Canadian Polled Full French Sire) at foot Charnelle Dreamgirl 16 GKA Q32F, born on 01/09/2019. Aled to Galloway (Polled Full French) on 13/12/2019. Details sale day.

December 2019 Australasian Charolais BREEDPLAN Analysis

	CE Dir	CE Dtr	GL	BW	200	400	600	MCW	Milk	SS	CWT	EMA	RIB	Rump	RBV	IMF	Selection Index	
EBV	-4.4	+3.3	+0.5	+2.0	+14	+31	+46	+66	+12	+0.3	+29	+1.5	-1.4	-2.1	+1.4	-0.1	Dom\$	Exp\$
Acc	58%	56%	64%	66%	62%	63%	63%	60%	63%	60%	57%	49%	51%	50%	49%	46%	+\$14	+\$18

VACCINATIONS: 7 in 1, 3 germ blood, Pestigard

PRINCE 58 79 118443 (PED P443F)
 TILL FMC6073 (OAF B816F)
 POLONAISE 58 79 118433 (PED P433F)
SIRE: EXCLUSIF 8589103317 (OAF J858F)
 LURON 85 75106451 (PED X8575F)
 REINETTE 85 80108477 (PED X8580F)
 INDIENNE 58 73126608 (PED X1266F)

IMPAIR 1893102983 (OAF N189F)
 LAVERA ETERNITY (LAV X20F)
 PALGROVE DESIRE 34 (PK T270F)
DAM: RIVERVIEW ANGEL (RIV A16F)
 SEAWELL OFFSHORE MF0084446 (OAE T5813F)
 PALGROVE DREAM GIRL 13 (PK W374F)
 PALGROVE DREAMGIRL 7 (PK S98F)



Calf GKA Q32F

Charnelle
Dreamgirl P30F -
Daughter of
Lot 14

Purchaser / \$

**LOT
15****CHARNELLE NINA****VENDOR:** G.K & K.A BLANCH**TATTOO:** GKA G3E**DOB:** 14/01/2011**J-BAS
7**

COMMENTS: The dam of Nina, Kelly Wallah R720 was a truly remarkable cow having her last calf at 17 years of age and still very sound. She was bought from Palgrove and had some truly outstanding progeny for us. Her daughter Nina G3E has bred very well for us. Her last heifer calf Q27E has been retained. Nina has been flushed once but was never registered as a donor even though she is worthy of being one. PTIC to Charnelle Federation F29E (P)(R/F). AI date 26/09/2019, her calf will be a full sibling to Charnelle Milo (P)(R/F) (Photo below) an outstanding prospect.

December 2019 Australasian Charolais BREEDPLAN Analysis

	CE Dir	CE Dtr	GL	BW	200	400	600	MCW	Milk	SS	CWT	EMA	RIB	Rump	RBV	IMF	Selection Index	
EBV	+4.0	+1.2	-1.6	+0.2	+10	+27	+36	+35	+6	+0.7	+26	+2.6	+0.3	+0.4	+0.2	+0.5	Dom\$	Exp\$
Acc	43%	36%	59%	69%	54%	56%	55%	52%	50%	40%	45%	38%	39%	38%	39%	33%	+\$33	+\$43

VACCINATIONS: 7 in 1, 3 germ blood, Pestigard

IMPAIR 1893102983 (OAF N189F)
PINAY 8552394134 (OAF U4134F)
MARY 8596100049 (OAF R8596F)
SIRE: CHARNELLE DUNDEE (GKA D38E)
TEMANA KNOCKOUT (TJ K37E)
LUTARYN RACHEL (R46 R1E)
PALGROVE RACQUEL 6 (PK K188E)

JSC CHAIRMAN 103U MC 68400 (IAC F6100E)
WHITE LAKES KOSCIUSKO FH222 (WLA K5E)
BR CONNIE 153 FC102578 (OAC Z1E)
DAM: KELLY WALLAH R720E (RW R720E)
ROSEDALE HIGHLIGHT (MR H33E) (P)
KELLY WALLAH L426E (RW L426E)
KELLY WALLAH K341 (RW K341D)



Q27E
Daughter of Lot 15.
Retained.



Charnelle Milo (P)
(R.F) Son of Lot 15

Purchaser / \$

**LOT
16**

GLENLEA REFINE 3RD (P) (R/F)

VENDOR: RODERICK BINNY

TATTOO: GLE M72E

DOB: 12/09/2016

J-BAS
7



DNA TESTED HOMOZYGOUS POLLED

COMMENTS: We select one of our best young females every year for this sale. Sired by the powerful breeding bull GLENLEA HONORABLE (P) R/F, being used in several leading studs that purchased semen packages throughout Australia. Her Dam, H36, our pick of the young cows from the purchase of the Mullum herd in 2015. Refine's EBV's are well above average in 12 out of 16 measured traits, with all important growth and carcass EBV's top 5% of breed. Refine is Tested HOMOZYGOUS POLLED and Red Factor, 1st calver with thickness throughout, she has had a Perfect udder, feet and pigment, and ideal soft fine hair coat with a very docile temperament. A donor cow in the making! With a lifetime earning capacity that is at the top end of the Stud Charolais business in Australia. Her bull calf at foot, "Quimby" is by one of our leading new sires, GLENLEA KENWORTH and is leaving great progeny from any cow he is joined to! Tremendous strike rate and "Quimby" is no exception, Homozygous Polled, Red Factor, plenty of growth, thickness, softness and style to be a sire prospect and/or lead sale bull for 2021. She is PTIC to GLENLEA JUST RED GLE J5E (P) R/F an E.T. son of JANET U6 who has produced several stud sires, including GLENLEA BIG GUN (P) R/F GLE B10E. The JANET cow family has 40 years of history in the GLENLEA Herd and there are members of this cow family in stud herds in every state of Australia! JUST RED is HOMOZYGOUS POLLED AND HOMOZYGOUS RED FACTOR. This is the first female sold PTIC to him and is an exclusive opportunity. **You are guaranteed a Homozygous Polled, Red Factor Calf! High Income Potential will give this lot a high valuation.**

December 2019 Australasian Charolais BREEDPLAN Analysis

	CE Dir	CE Dtr	GL	BW	200	400	600	MCW	Milk	SS	CWT	EMA	RIB	Rump	RBV	IMF	Selection Index
EBV	-3.3	-0.8	-3.1	+0.9	+19	+34	+48	+52	+8	+1.1	+28	+2.6	+0.9	+1.2	-0.1	+0.7	Dom\$ Exp\$
Acc	45%	39%	50%	69%	50%	51%	52%	50%	40%	43%	42%	36%	39%	39%	38%	36%	+\$27 +\$39

VACCINATIONS: 3 germ blood, 7 in 1, 3 day sickness, Pestigard

SIRE: GLENLEA HONOURABLE (VLW H25E) (P)
 HARVIE REDEMPTION 36P MC286641 (OAC Z6641E) (P)
 RANGAN PARK REDEMPTION E42 (RAN E42E) (P)
 RANGAN PARK SHOWGIRL C7 (RAN C7E)
 FERNVALE RIPPER (FEN R1E)
 FERNVALE CHIFFON (FEN C22E)
 FERNVALE PRIMADONNA (FEN P28E)

DAM: MULLUM REFINE 3 (BLA H36E) (P)
 LT ASSERTION 1277 M620193 (PED W1277F) (P)
 LT BLUEGRASS 4017P M686569 (OAU Z4017E) (P)
 LT PEARLS BREEZE 2236 F956080 (PED X2236F) (P)
 PINAY 8552394134 (OAF U4134F)
 MULLUM REFINE 1 (BLA E35E) (P)
 PALGROVE REFINE 115 (PK A301E) (P)



Quimby. GLE Q66E
Bull Calf at Foot.

**GLENLEA
HONORABLE (P)
R/F sire of Lot 16
and Lot 40.
A.I. sire used in over
a dozen stud herds
across the country.**



Purchaser / \$

LOT
17

GLENLEA REBBY 20TH (AI) (P)

VENDOR: RODERICK BINNY

TATTOO: GLE N5E

DOB: 28/07/2017

J-BAS
7



COMMENTS: Rebby 20th is a 4th generation Donor. Sired by world breed legend IMPAIR out of the very famous Australian REBBY cow family with her dam sired by another world breed legend CIGAR! Smooth Polled, early maturing, with added bone and overall mass giving REBBY 20th that extra Charolais yield that adds supply chain value. Her sons will be easy to sell even in tough times, and daughters that you will never want to sell! DOABILITY ... The ability to hold condition in tough seasonal conditions is our number 1 selection criteria in the Glenlea herd, and this female epitomizes doability, add that to her well above average EBV's, perfect udder, feet, smooth fine hair coat and bomb proof temperament and she was born to be a donor female! Her great grand dam, grand dam, and dam have all been donor females with impressive flush results. In 2019 her Dam produced 48 embryos from 3 Flushes with one of those being a sold flush for \$5000 that resulted in 19 embryos! Tremendous value for money! Both cow and her heifer calf will be on display, sale day at venue, she will be flushed at the end of April 2020. All Glenlea exclusive sires and semen stock is available for this flush, including GLENLEA HONORABLE, GLENLEA JUST RED, Silverstream Holster, Winn Mans Skaggs and many other highly noted domestic and international sires. Call to discuss. Guarantee: min 6 embryos, purchaser to receive all freezable embryos no maximum. Purchaser to pay all flush and semen costs.

December 2019 Australasian Charolais BREEDPLAN Analysis

	CE Dir	CE Dtr	GL	BW	200	400	600	MCW	Milk	SS	CWT	EMA	RIB	Rump	RBV	IMF	Selection Index
EBV	+1.4	+9.7	-4.7	+0.5	+16	+32	+46	+42	+13	+0.2	+28	+2.0	-0.8	-1.3	+1.1	-0.3	Dom\$ Exp\$
Acc	55%	53%	71%	71%	65%	62%	63%	63%	57%	56%	56%	48%	51%	51%	49%	46%	+\$30 +\$37

VACCINATIONS: 3 germ blood, 7 in 1, 3 day sickness, Pestigard

JISCAR 0374111006 0374111006 (PED X711F)
 BLASON 4286100325 286100325 (PED X286F)
 REGENCE 4280104607 (PED X4280F)
SIRE: IMPAIR 1893102983 (OAF N189F)
 INTERLUDE (PED -166F)
 OFFICINE (PED -945F)
 JAKARTA (PED -421F)

LHD MR PERFECT Y416 M 314744 (OAC J416E) (P)
 LHD CIGAR E46 M434790 (OAU Q46E) (P)
 LHD MS CLASSIC BELL X613 F535957 (OAC -613E)
DAM: VALLEY VIEW REBBY CIGAR 14TH (VLW H14E) (P)
 HARVIE JAGER 65J PMC228759 (OAC U8759E) (P)
 GOBONGO REBBY D213E (GO D213E) (P)
 GOBONGO REBBY W100E (GO W100E)



*VLW Rebby Cigar 14th (P)
 DAM of Lot 17, has sold
 \$30,000 worth of embryos
 and progeny since 2017.
 Holds record price at this sale
 in 2018 for frozen embryos
 at \$1700 each. With 3
 daughters retained in herd, 1
 natural and 2 E.T. and with 35
 frozen embryos stored.*

*Glenlea Rebby 16th
 (P). Maternal sister by
 Silverstream Holster to
 Glenlea Rebby 20th (P)
 age 15 months.*



Purchaser / \$

**LOT
18****WAKEFIELD AMAZE 38 (AI) (ET) (P/S)**

VENDOR: GJ & JM FRIZELL

TATTOO: BIS L993E

DOB: 10/10/2015



J-BAS



COMMENTS: Wakefield are proud to offer a unique opportunity to secure a flush from Wakefield Amaze 38 to a bull of your choice. Amaze 38 had an outstanding year in the show ring achieving Supreme Exhibit at the Charolais National and Champion of Champions female at the Ekka in her only two outings for 2019. She's from one of our outstanding donor cows in Wakefield Amaze 10 and exhibits her dams excellent feet, leg and udder structure. Amaze 38 already has some exceptional natural and ET progeny on the ground and we are confident the resulting progeny from this flush will be an asset to any herd. We guarantee the Purchaser a minimum of 6 A-Grade Embryos. The Purchaser to cover the cost of the semen, flushing, freezing and any on centre costs if export qualification is required.

December 2019 Australasian Charolais BREEDPLAN Analysis

	CE Dir	CE Dtr	GL	BW	200	400	600	MCW	Milk	SS	CWT	EMA	RIB	Rump	RBV	IMF	Selection Index	
EBV	-3.4	+1.1	-2.1	+1.3	+13	+17	+19	+21	+0	+0.7	+10	+0.4	-0.3	-0.4	+0.0	+0.0	Dom\$	Exp\$
Acc	52%	46%	62%	73%	59%	59%	61%	58%	52%	53%	53%	45%	47%	47%	45%	47%	+\$3	+\$1

VACCINATIONS: 3 germ blood, 7 in 1, 3 day sickness, Pestigard & Botulism.

LT WYOMING WIND 4020 PLD M411450 (OAU P4020E) (P)
 LINKLETTER A11E (LJAA11E) (P)
 PALGROVE ESTELLA 73 (PK S201E)

SIRE: ADVANCE DOMINO D36 (ADV D36E) (P)
 BIG SNOW GOLD BULLION R/F (KRL V80F)
 ADVANCE GOLDSTAR Y46 (ADV Y46E)
 ADVANCE GOLDSTAR R/F (ADV V5E)

DIEGO RR3 1888102991 (PED X2991F)
 IJOUFFLU 6327351004 (OAF N6327F)
 GIROLLE 6391101387 (PED -1387F)

DAM: WAKEFIELD AMAZE 10 (BIS E445E)
 LHD MR PERFECT Y416 M 314744 (OAC J416E) (P)
 WAKEFIELD AMAZE 2 (BIS C129E) (P)
 WAKEFIELD AMAZE (BIS A820E)



Purchaser / \$

LOT
19

A Grade Embryos

WAKEFIELD AMAZE 10 (AI) (ET) X ADVANCE DOMINO D36 (P)



J-BAS
7



ON OFFER: 2 x Embryos

VENDOR: GJ & JM FRIZELL

PEDIGREE OF RESULTANT CALVES:

LT WYOMING WIND 4020 PLDM411450(OAU P4020E)(P)
LINKLETTER A11E (LJAA11E) (P)

PALGROVE ESTELLA 73 (PK S201E)

SIRE: ADVANCE DOMINO D36 (P) (ADV D36E)

BIG SNOW GOLD BULLION R/F (KRL V80F)

ADVANCE GOLDSTAR Y46 (ADV Y46E)

ADVANCE GOLDSTAR R/F (ADV V5E)

DIEGO RR3 1888102991 (PED X2991F)

IJOUFFLU 6327351004 (OAF N6327F)

GIROLLE 6391101387 (PED -1387F)

DAM: WAKEFIELD AMAZE 10 (AI) (ET) (BIS E445E)

LHD MR PERFECT Y416 M 314744 (OAC J416E) (P)

WAKEFIELD AMAZE 2 (BIS C129E) (P)

WAKEFIELD AMAZE (BIS A820E)

COMMENTS: Package of 2 A-Grade Embryos. Best of the Best!! An opportunity to recreate the Champion female Wakefield Amaze 38. Wakefield Amaze 10 is an amazing 10 year old Donor. She still has perfect feet, legs and udder and is a big volumed, fertile female with outstanding phenotype. She is a third generation embryo cow herself and we think it is safe to say that this Ijoufflu daughter is the best cow that we have ever bred. The runs are on the board for this joining by the Champion bull Advance Domino. We guarantee 50% conception rate if transferred by an approved ET technician. Price per embryo.

Purchaser / \$

LOT
20

A Grade Embryos

WAKEFIELD AMAZE 10 (AI) (ET) X VENTURON MAXIMUM IMPACT (P)



J-BAS
7



ON OFFER: 4 x Embryos

VENDOR: GJ & JM FRIZELL

PEDIGREE OF RESULTANT CALVES:

CEDARDALE YELLOWSTONE 25YMC342657(OACG2657E)(P)

VENTURON KEYSTONE (VE7 K14E) (P)

VENTURON ELECTRA (VE7 E12E) (P)

SIRE: VENTURON MAXIMUM IMPACT (P) (VE7 M60E)

VENTURON CRUSTY DEMON (VE7 C5E) (P)

VENTURON HILLARY (VE7 H43E) (P)

VENTURON ELLE (VE7 E16E) (P)

DIEGO RR3 1888102991 (PED X2991F)

IJOUFFLU 6327351004 (OAF N6327F)

GIROLLE 6391101387 (PED -1387F)

DAM: WAKEFIELD AMAZE 10 (AI) (ET) (BIS E445E)

LHD MR PERFECT Y416 M 314744 (OAC J416E) (P)

WAKEFIELD AMAZE 2 (BIS C129E) (P)

WAKEFIELD AMAZE (BIS A820E)

COMMENTS: Package of 4 A-Grade Embryos. Top shelf genetics on offer from the Wakefield herd. A half share in Venturon Maximum Impact was purchased by Winchester Charolais for \$15,000 as a 10 month old calf, after his success at the Perth Royal. After inspecting him at the Sydney Royal, where he won his class, we decided to include this young homozygous polled sire in our breeding program. The calves that arrived last year are very correct with great length of body and good topline. We expect this combination of stylish phenotypes to produce some excellent Charolais. We guarantee 50% conception rate if transferred by an approved ET technician. Price per embryo.

Purchaser / \$

LOT
21

A Grade Embryos

WAKEFIELD AMAZE 10 (AI) (ET) X CML DISTINCTION 318A (P)



J-BAS
7



ON OFFER: 4 x Embryos

VENDOR: GJ & JM FRIZELL

PEDIGREE OF RESULTANT CALVES:

MERIT 5133E PMC183791 (PED -3791E)

MERIT VINTAGE 4065P PMC290414 (OAC -414E) (P)

MERIT CARLA 2238M PFC320757 (PED -757E) (P)

SIRE: CML DISTINCTION 318A (P) (OAC J318E)

TARGET DERRICK 11D PEMC165568 (OACP5568E)(P)

TARGET PLD GINNY 40P PEFC340486 (OAC Z486E) (P)

TARGET PLD GINNY 26G PEFC251125 (PED-1125E)(P)

DIEGO RR3 1888102991 (PED X2991F)

IJOUFFLU 6327351004 (OAF N6327F)

GIROLLE 6391101387 (PED -1387F)

DAM: WAKEFIELD AMAZE 10 (AI) (ET) (BIS E445E)

LHD MR PERFECT Y416 M 314744 (OAC J416E) (P)

WAKEFIELD AMAZE 2 (BIS C129E) (P)

WAKEFIELD AMAZE (BIS A820E)

COMMENTS: Package of 4 A-Grade Embryos. Bred in the Purple! We have progeny from this flush that we are very excited about. The females have perfect udders and feet and are phenotypically correct. CML Distinction is a homozygous polled Canadian Agribition Grand Champion. Wakefield Amaze 10 will give you awesome, feminine females and stylish, correct bulls with plenty of punch. Amaze 10 has 10 daughters retained in the Wakefield herd. We guarantee 50% conception rate if transferred by an approved ET technician. Price per embryo.

Purchaser / \$



**CHAROLAIS
WORLD
CONGRESS
AUSTRALIA 2020**

www.charolais.com.au

Victorian Pre Tour

July 30th to August 5th
Melbourne to Melbourne

World Congress

August 5th to 15th
Commences Brisbane
Concludes Sydney

Western Australian Post Tour

August 15th to 20th
Perth to Perth

**LOT
22**

A Grade Embryos

PALGROVE REFINE 32 X WCR SIR FA MAC 2244 M234430 (P)



ON OFFER: LOT 22A: 4 x A Grade Embryos
LOT 22B: 3 x A Grade Embryos

VENDOR: COLLEEN O'LEARY

PEDIGREE OF RESULTANT CALVES:

FRISBIE MAC POLLED 257 M185428 (OAU -53) (P)
WCR SIR FAB MAC 809 M202427 (OAU -57E) (P)
MISS LW FA BINGO 229 F159732 (OAU -54)
SIRE: WCR SIR FA MAC 2244 M234430 (P) (OAU B2244E)
XXI CENTURY M169294 (OAU -55) (P)
WCR MISS CENTURY 920 TWN F354249 (OAU -58) (P)
MISS KENO 333 RF565074 (OAU -56)
FLEETS RASCAL MF0009091 (IAE F6170F)
FERNVALE PRIME MOVER (FEN P25E)
FERNVALE JA-CIE EH88 (FEN J15E)
DAM: PALGROVE REFINE 32 (PK S135E)
SPARROWS SHERIFF 315W MC82309 (OAC G315E)
BELL BROOK REFINE 3 (AAH K3E)
PALGROVE REFINE 3 (PK C52D)

COMMENTS: Great opportunity to purchase embryos from this exceptional Donor. Palgrove Refine 32 was crowned Interbreed Champion at the 2000 Beef Expo in Rockhampton as a heifer with her first calf at foot, and managed the same feat two years later in 2002 at the Sydney Royal. Mac 2244 is still the benchmark for growth, low birthweight, softness & fertility. The second pic is of Palgrove Refine 57 – a full sibling to these embryos. Embryos sold per embryo and are stored at Gympie Qld.

Purchaser / \$

**LOT
23**

A Grade Embryos

PALGROVE REFINE 32 X PALGROVE TRIBUTE (AI)



ON OFFER: 6 x Embryos

VENDOR: COLLEEN O'LEARY

PEDIGREE OF RESULTANT CALVES:

TATTENHALL IMPECCABLE I26 MF0001382 (IAE I6190F)
TALLOW WOOD EMIR (DRJ E38F)
TALLOW WOOD LULUBELLE II (DRJ B40F)
SIRE: PALGROVE TRIBUTE (AI) (PK T127E)
MANDALONG BAIL (RP B110E)
PALGROVE BRONWIN 15 (PK F74D)
PALGROVE BRONWIN 8 (PK C107C)
FLEETS RASCAL MF0009091 (IAE F6170F)
FERNVALE PRIME MOVER (FEN P25E)
FERNVALE JA-CIE EH88 (FEN J15E)
DAM: PALGROVE REFINE 32 (PK S135E)
SPARROWS SHERIFF 315W MC82309 (OAC G315E)
BELL BROOK REFINE 3 (AAH K3E)
PALGROVE REFINE 3 (PK C52D)

COMMENTS: Same Dam, this time the sire of these embryos is the great Female Maker Tribute. Tribute combines the backbone of the Palgrove herd in the early years with bulls like Tattenhall Impeccable & Mandalong Bail. Price per embryo and embryos stored at gympie.

Purchaser / \$

**LOT
24****JAY TEES MARQUISITE (P) (TW)****J-BAS
6****VENDOR:** JUDITH TURNER**TATTOO:** JT M1E**DOB:** 13/01/2016

LT ASSERTION 1277 M620193 (PED W1277F) (P)
 LT BLUEGRASS 4017P M686569 (OAU Z4017E) (P)
 LT PEARLS BREEZE 2236 F956080 (PED X2236F) (P)
SIRE: JAY TEES JENSEN'S WEB (JT J3E) (P)
 JAY TEES ARISTOCRAT POLLED 1 (JT A14F) (P)
 JAY TEES GOSSAMER (JT G3E) (P)
 JAY TEES ZIRCONIA (JT Z13E) (P)
 SVY FREEDOM PLD 307N PMC280878 (OAC Y2808E) (P)
 GERRARD MONTEZUMA 6T MC310671 (OAC C3106E) (P)
 GERRARD ROXANNE 18P PFC344620 (PED -4620E)
DAM: JAY TEES HELIUM (JT H26E) (P)
 FERVALE MONTY (FEN M30D)
 FERVALE STAR (FEN S44E)
 FERVALE Q-TEE (FEN Q34E)

December 2019 Australasian Charolais BREEDPLAN Analysis

	CE Dir	CE Dtr	GL	BW	200	400	600	MCW	Milk	SS	CWT	EMA	RIB	Rump	RBY	IMF	Selection Index	
EBV	+1.4	-6.0	-2.1	+1.1	+11	+21	+26	+34	+6	+1.6	+16	+2.1	+0.9	+1.1	-0.1	+0.4	Dom\$	Exp\$
Acc	42%	38%	58%	53%	44%	44%	44%	42%	39%	37%	38%	31%	32%	32%	31%	31%	+\$20	+\$28

VACCINATIONS: 3 germ blood, 7 in 1, 3 day sickness & Pestigard

COMMENTS: Quiet led polled female out of one of Jay Tees best. Check the pedigree. Her sire was by LT Blue Grass and also had Wyoming Wind, Exclusif, Palgrove and Pinnaroo lines on his pedigree. She has a heifer calf at foot who will be six months old on sale day. The calf is also quiet and led by Jay Tees Navigator. He is used quite extensively by Jay Tees due to his low birth weight -0.8 high milk +11 sound EBV'S good confirmation and breeding. Marquesite will be AI'd to homozygous polled bull Iceberg and will hopefully be PTIC by sale day as a 3 in 1 package. She and the calf are PV and DNA recorded with all vaccinations up to date. Of course, fully guaranteed.

Purchaser / \$

**LOT
25****CHARNELLE ICE LADY 3 (R/F)****J-BAS
7****VENDOR:** G.K & K.A BLANCH**TATTOO:** GKA G50E**DOB:** 19/11/2011

GUNNADOO RED BARON R/F (GN1 Q31D)
 PALGROVE YUKON JACK (PK Y441E) (P)
 PALGROVE UPTOWN GIRL (PK S142E) (P)
SIRE: PALGROVE D398E (PK D398E) (P)
 FERVALE PRIME MOVER (FEN P25E)
 PALGROVE CHERRY RIPE 4 (PK U60E)
 KATALPA PRIMROSE (KAB P35E) (P)
 HASTING 1492102626 (OAF M149F)
 NOVOTEL 5897127519 (OAF S7519F)
 DATCHA 5888121456 (PED -1456F)
DAM: CHARNELLE ICE LADY (GKA B62E) (P)
 CONROY BIG MAC (OOC J6F)
 CHARNELLE OUR GIRL (GKA T74E) (P)
 PALGROVE COVER GIRL 24 (PK M48E) (P)

December 2019 Australasian Charolais BREEDPLAN Analysis

	CE Dir	CE Dtr	GL	BW	200	400	600	MCW	Milk	SS	CWT	EMA	RIB	Rump	RBY	IMF	Selection Index	
EBV	-0.8	-2.4	+0.7	+1.6	+8	+18	+25	+27	+2	+0.3	+19	+2.0	-0.4	-0.6	+0.9	-0.2	Dom\$	Exp\$
Acc	44%	37%	61%	62%	56%	56%	53%	50%	64%	40%	45%	31%	32%	32%	31%	28%	+\$8	+\$10

VACCINATIONS: 7 in 1, 3 germ blood, Pestigard

COMMENTS: Ice Lady is a red factor female that will take your eye with her sheer volume and confirmation. Her 2019 heifer is the outstanding Blackjack heifer P58E – lot 63 in our sale. Heifer calf at foot Charnelle Jackie GKA Q51E by new Polled Full French bull Johnny born 18/11 2019. Running with Charnelle Preston (P) P53E until sale day.

Purchaser / \$

**LOT
26****CHARNELLE FESTOON 6 (AI)****J-BAS
7****VENDOR:** G.K & K.A BLANCH**TATTOO:** GKA J51E**DOB:** 24/09/2013

TATTENHALL IMPECCABLE I26 MF0001382 (IAE I6190F)
 FLEETS VIBRANT MF0021557 (IAE D6720F)
 FLEETS NOISETTE (ZZE X2483F)
SIRE: CHARNELLE GUS (GKA G7F)
 BOVA SYLVAIN 7121181092 (OAF W1092F)
 PALGROVE DESIRE 151 (PK D1078F)
 PALGROVE DESIRE 33 (PK T264F)
 FLEETS RASCAL MF0009091 (IAE F6170F)
 FERNVALE PRIME MOVER (FEN P25E)
 FERNVALE JA-CIE EH88 (FEN J15E)
DAM: PALGROVE FESTOON 55 (PK T91E)
 PALGROVE KLOUT (PK K177E)
 PALGROVE FESTOON 44 (PK Q123E)
 PALGROVE FESTOON 15 (PK H36E)

December 2019 Australasian Charolais BREEDPLAN Analysis

Charolais	CE Dir	CE Dtr	GL	BW	200	400	600	MCW	Milk	SS	CWT	EMA	RIB	Rump	RBY	IMF	Selection Index
EBV	-5.8	+2.2	-0.5	+3.1	+13	+26	+42	+57	+8	+0.7	+25	+2.5	+0.0	-0.1	+0.7	+0.2	Dom\$ Exp\$
Acc	49%	44%	76%	73%	66%	67%	65%	61%	64%	52%	56%	41%	42%	42%	41%	37%	+\$11 +\$18

VACCINATIONS: 7 in 1, 3 germ blood, Pestigard

COMMENTS: A terrific female from the grand old matron Palgrove Festoon 55. She has had two exceptional progeny by Elders Blackjack, one being a stunning heifer bought by Kenmere Charolais in our sale last year, and another handy bull in our bull pen P57E. She has a nice heifer calf at foot by Charnelle Nashville GKA N45E (Full ET brother to our feature lot 30), C. Festoon 15 Q55E born on 21/12/2019. Running with Charnelle Preston (P) P53E till sale day.

Purchaser / \$

**LOT
27****CHARNELLE RAQUEL 5 (AI) (P)****J-BAS
7****VENDOR:** G.K & K.A BLANCH**TATTOO:** GKA J65E**DOB:** 17/11/2013

LT ASSERTION 1277 M620193 (PED W1277F) (P)
 LT BLUEGRASS 4017P M686569 (OAU Z4017E) (P)
 LT PEARLS BREEZE 2236 F956080 (PED X2236F) (P)
SIRE: LT LEDGER 0332 M791626 (OAU F3168E) (P)
 LT RIO BRAVO 3181 P M665507 (OAU Y5507E) (P)
 LT BRENDA 6120 PLD F1046992 (PED -6992E)
 LT BRENDA'S EASE 3055 PLD F979389 (PED -9389E)
 BLELACK RUSTIC MF0096409 (PED -6409F)
 GOLDIES UNBEATABLE MBM0012710 (OAE Y2710F)
 BLELACK RIPPLE FF0102664 (PED -2664F)
DAM: KYAN PARK RACQUEL B8 (DMS B8E)
 PALGROVE NASHVILLE N26E (PK N26E) (P)
 PALGROVE RACQUEL 14 (PK Q110E)
 PALGROVE RACQUEL 6 (PK K188E)

December 2019 Australasian Charolais BREEDPLAN Analysis

Charolais	CE Dir	CE Dtr	GL	BW	200	400	600	MCW	Milk	SS	CWT	EMA	RIB	Rump	RBY	IMF	Selection Index
EBV	+9.4	+3.3	-6.6	-2.1	+10	+21	+22	+7	+3	+1.5	+16	+0.3	+0.7	+1.3	-1.1	+0.8	Dom\$ Exp\$
Acc	56%	49%	76%	71%	68%	70%	67%	62%	64%	59%	59%	45%	50%	50%	47%	44%	+\$41 +\$53

VACCINATIONS: 7 in 1, 3 germ blood, Pestigard

COMMENTS: A terrifically made long female by LT Ledger. Typical Charnelle Blend of French & N. American genetics. Beautiful udder, out of one of our donor cows. Raquel 5 is ranked in the top 5% for low birthweight & short gestation length, top 15% for fat, top 20% for domestic export indexes. Her P bull calf is one of the best in our bull pen. She has a bull calf at foot by Charnelle Louis born 17/10/2019 Charnelle Quite Likeabull Q46E. Aled to Elders Blackjack on 08/12/2019

Purchaser / \$

**LOT
28**

CHARNELLE DESIRE 22 (AI) (P)

VENDOR: GK & KA Blanch

TATTOO: GKA M20F

DOB: 04/05/2016

J-BAS
7



BLACK OUT PED-6224F
EMILE - RS (PED-9227F)
SOUTH WEST PED-1609F
SIRE: GALLWAY - RS (OAFG1063F) (P)
OKAPI - 0398119910 PED-9910F
DEMLER - RS (PED-7103F)
AUDI PED-4090F
TILL OAFB816F (H)
EXCLUSIF 8589103317 OAFJ858F (H)
REINETTE PEDX8580F (H)
DAM: CHARNELLE DESIRE 6 F16 (AI) (ET) GKAF16F (D)
PALGROVE NAPOLEON (AI) (ET) PKN114F (H)
PALGROVE DESIRE 74 (AI) PKY166F (H)
PALGROVE DESIRE 20 (AI) (ET) PKR228F (H)

January 2020 Australasian Charolais BREEDPLAN Analysis

	CE Dir	CE Dtr	GL	BW	200	400	600	MCW	Milk	SS	CWT	EMA	RIB	Rump	RBY	IMF	Selection Index
EBV	-6.6	-1.3	+2.3	+2.2	+7	+20	+20	+32	+6	+0.4	+19	+2.6	-0.9	-1.6	+1.5	-0.4	Dom\$ Exp\$
Acc	46%	35%	75%	63%	54%	54%	53%	48%	51%	53%	44%	32%	32%	32%	32%	29%	-\$1 -\$7

VACCINATIONS: 7 in 1, 3 germ blood, Pestigard

COMMENTS: A young Polled Full French heifer by Gallway with a Full French bull (C. Quite A-Guy Q45F born 08/10/2019) calf at foot by Charnelle Logan L31F. Aled to Nougat (Polled Full French) on 08/12/2019.

Purchaser / \$

**LOT
29**

CHARNELLE FRIESIA 12 (AI) (ET) (P) (R/F)

VENDOR: G.K & K.A BLANCH

TATTOO: GKA L16E

DOB: 10/03/2015

J-BAS
7



SCHURRTOP 5627 M300802 (PED -5627E)
LT WYOMING WIND 4020 PLD M411450 (OAU P4020E) (P)
LT CHAP'S LADY 217 OP F634394 (PED -2170E)
SIRE: HARVIE REDEMPTION 36P MC286641 (OAC Z6641E) (P)
HARVIE JAGER 65J PMC228759 (OAC U8759E) (P)
HARVIE MS MOLSON 53M FC316280 (PED -6280E) (P)
HARVIE MISS FIREFLY 31F FC234926 (PED -4926E) (P)
PALGROVE QUINTERO (PK Q228E)
PALGROVE VERTICO (PK V325E)
IDLEWILD APPEAL 2 (1JJ R62E)
DAM: PALGROVE FRIESIA 19 (PK Y224E) (P)
MELPLASH GASTRONOME (4HH G2F)
PALGROVE FRIESIA 10 (PK T113E) (P)
MANDALONG FRIESIA L83E (RP L83E) (P)

December 2019 Australasian Charolais BREEDPLAN Analysis

	CE Dir	CE Dtr	GL	BW	200	400	600	MCW	Milk	SS	CWT	EMA	RIB	Rump	RBY	IMF	Selection Index
EBV	-3.5	+0.3	-0.6	+1.5	+14	+25	+33	+19	-1	+1.4	+17	+1.7	+1.5	+2.0	-0.5	+0.2	Dom\$ Exp\$
Acc	57%	53%	65%	66%	65%	64%	65%	62%	68%	62%	59%	51%	55%	54%	53%	50%	+\$18 +\$27

VACCINATIONS: 7 in 1, 3 germ blood, Pestigard

COMMENTS: A good Harvie Redemption daughter out of one our best ever donor cows. She is PTIC to Charnelle Kentucky GKA K19E (Homozygous Polled) (R/F). AI date 14/09/2019

Purchaser / \$

**LOT
30**

CHARNELLE ELEGANCE 16 (AI) (ET) (P)

VENDOR: G.K & K.A BLANCH

TATTOO: GKA P11E

DOB: 07/02/2018

J-BAS
7

COMMENTS: Elegance 16 is without a doubt the most complete heifer we have ever offered for sale.

And we don't say that lightly.

Her dam is the best cow we own, so we hope we can breed a carbon copy of her in the future. She has Pinay in both sides of her pedigree.

We wanted to offer something special with this being our 10th year running this sale, and the 20th. year continuous selling females in Toowoomba. So to lift it to another level, we had to pull out all stops and offer this stunning heifer.



She is by the 2015 Canadian Agribition Champion, CML Distinction. When we saw Distinction in Canada in 2016 we were excited to be able to buy the semen rights to him, and knew he would have a positive impact on our breeding program. The power in him and the ease at which he moved around was what really did it for us. His first son for us Charnelle Distinction (P) N42E (see lot 96) sold for \$11000 to Kenmere Charolais. The consistency in this heifer will be another feature, with her full ET brother Charnelle President P14E, probably the best bull in our bull pen at the moment.

She has terrific bone, softness, and thickness yet is still feminine enough to produce those very meaty bulls which are so much sort after. She was shown in Brisbane for a third placing, but as she has matured, she has got better and better, and we believe she could have real potential in the 24 – 30 months class at the Ekka Charolais World Congress Show in August. She should have by then a four-month-old calf at foot by LT Ledger. Elegance 16 is due to calve on 21/03/2020 so we would love to take her back home and calve her out if the new owners so wished. This would be done free of charge. Troy Nuttridge of TLC Fitting Service would love to offer his services if you require showing of this female in the future – see ad.

December 2019 Australasian Charolais BREEDPLAN Analysis

	CE Dir	CE Dtr	GL	BW	200	400	600	MCW	Milk	SS	CWT	EMA	RIB	Rump	RBY	IMF	Selection Index
EBV	-1.9	+0.3	-3.7	+0.8	+16	+27	+40	+39	+3	+1.4	+25						Dom\$ Exp\$
Acc	37%	29%	51%	56%	48%	47%	46%	42%	35%	38%	37%						+\$18 +\$27

VACCINATIONS: 7 in 1, 3 germ blood, 3 day sickness & Pestigard

MERIT 5133E PMC183791 (PED -3791E)
 MERIT VINTAGE 4065P PMC290414 (OAC -414E) (P)
 MERIT CARLA 2238M PFC320757 (PED -757E) (P)
SIRE: CML DISTINCTION 318A MC351779 (OAC J318E) (P)
 TARGET DERRICK 11D PEMC165568 (OAC P5568E) (P)
 TARGET PLD GINNY 40P PEFC340486 (OAC Z486E) (P)
 TARGET PLD GINNY 26G PEFC251125 (PED -1125E) (P)

PINAY 8552394134 (OAF U4134F)
 CHARNELLE FORTRESS (GKA F36F)
 CHARNELLE DESIRE (GKA C15F)
DAM: CHARNELLE ELEGANCE 6 (GKA H45E)
 PINAY 8552394134 (OAF U4134F)
 CHARNELLE ELEGANCE 3 (GKA C34E)
 ROSCOE JESSICA (RBR P3E) (P)



Charnelle
Elegance 6.
Dam of
Lot 30.



Charnelle
President
(P/S) P14E.
Full brother
to Lot 30

Purchaser / \$

**LOT
31**

CHARNELLE DESIRE 25 (AI) (P)

VENDOR: G.K & K.A BLANCH

TATTOO: GKA P18E

DOB: 14/03/2018

J-BAS
7



SILVERSTREAM BRUMBY B89 083060089E (OANB89E) (P)
SILVERSTREAM EVOLUTION E168 083090168E (OAN E168E) (P)
SILVERSTREAM GLOSSY S120 083010120G (OAN W120E)
SIRE: PALGROVE JUSTICE (PK J603E) (P)
PALGROVE BARRISTER S 251404XBC01177 (PKB241E)(P)
PALGROVE AMY 36 (PK E479E) (P)
PALGROVE AMY 30 (PK C230E) (P)
FLEETS RASCAL MF0009091 (IAE F6170F)
CHARNELLE SHEFFIELD (GKA S60F)
TREVLA OPALE (WF7 D72F)
DAM: CHARNELLE DESIRE 8 (GKA G20F)
BOVA SYLVAIN 7121181092 (OAF W1092F)
PALGROVE DESIRE 151 (PK D1078F)
PALGROVE DESIRE 33 (PK T264F)

December 2019 Australasian Charolais BREEDPLAN Analysis

	CE Dir	CE Dtr	GL	BW	200	400	600	MCW	Milk	SS	CWT	EMA	RIB	Rump	RBY	IMF	Selection Index
EBV	-1.3	-2.1	-2.2	+1.7	+8	+16	+14	+24	+2	+0.6	+13	+2.6	+0.1	+0.0	+0.9	-0.3	Dom\$ Exp\$
Acc	44%	36%	74%	71%	64%	66%	67%	59%	46%	54%	55%	39%	41%	40%	40%	38%	+\$7 +\$4

VACCINATIONS: 7 in 1, 3 germ blood, 3 day sickness & Pestigard

COMMENTS: A stunning show heifer by Justice. This heifer has a lot of capacity yet is so feminine. PTIC to Elders Blackjack – AI date 14/09/2019. This is a led heifer and will be shown at the heifer show on the morning of the sale.

Purchaser / \$

**LOT
32**

CHARNELLE FRIESIA 21 (AI) (P)

VENDOR: G.K & K.A BLANCH

TATTOO: GKA P45E

DOB: 30/08/2018

J-BAS
7



EMILE - RS 8900459227 (PED -9227F)
GALLWAY - RS 8900451063 (OAF G1063F) (P)
DEMLER - RS 8900457103 (PED -7103F)
SIRE: CHARNELLE LOUIS (GKA L73E) (P)
RC CHARLIE 0327 M672200 (OAU Y2200E) (P)
CHARNELLE ELLE (GKA E10E) (P)
MS CC JACKPOT 1107M55 F970558 (OAU X558E)
LT WYOMING WIND 4020 PLD M411450 (OAU P4020E) (P)
HARVIE REDEMPTION 36P MC286641 (OAC Z6641E) (P)
HARVIE MS MOLSON 53M FC316280 (PED -6280E) (P)
DAM: CHARNELLE FRIESIA 11 (GKA L13E) (P)
PALGROVE VERTICO (PK V325E)
PALGROVE FRIESIA 19 (PK Y224E) (P)
PALGROVE FRIESIA 10 (PK T113E) (P)

December 2019 Australasian Charolais BREEDPLAN Analysis

	CE Dir	CE Dtr	GL	BW	200	400	600	MCW	Milk	SS	CWT	EMA	RIB	Rump	RBY	IMF	Selection Index
EBV	-9.3	-4.0	-1.9	+2.2	+16	+35	+45	+38	+4	+1.5	+25	+2.0	+0.7	+0.7	+0.2	+0.1	Dom\$ Exp\$
Acc	42%	33%	70%	69%	60%	61%	58%	54%	40%	41%	48%	29%	30%	30%	30%	27%	+\$10 +\$14

VACCINATIONS: 7 in 1, 3 germ blood, 3 day sickness & Pestigard

COMMENTS: Another beautiful feminine, led show heifer with all her life in front of her. She has a top 10% ranking for 400-day growth and EMA, and top 18% ranking for 200 day & 600 day growth, scrotal size and rib fat. She has that Charnelle Louis length and lovely temperament. She was served by Charnelle Phoenix P10E (Homozygous Polled) on 04/02/2020.

Purchaser / \$

**LOT
33****CHARNELLE DIGNA 170 (AI) (P)****J-BAS
7****VENDOR:** G.K & K.A BLANCH**TATTOO:** GKA P42E**DOB:** 22/08/2018

VULCAINDEL 3615064046 (OAF -4046F)
 D ANGELY R 8900458116 (OAF D8116F) (P)
 ULLA 01235000870 1235000870 (OAF -870F)
SIRE: CHARNELLE LOGAN (GKA L31F) (P)
 CHARNELLE SHEFFIELD (GKA S60F)
 CHARNELLE DESIRE 8 (GKA G20F)
 PALGROVE DESIRE 151 (PK D1078F)
 SCHURRTOP 5627 M300802 (PED -5627E)
 LT WYOMING WIND 4020 PLD M411450 (OAU P4020E) (P)
 LT CHAP'S LADY 217 OP F634394 (PED -2170E)
DAM: CHARNELLE DIGNA76 (GKA D7E) (P)
 TEMANA KNOCKOUT (TJ K37E)
 CHARNELLE DIGNA M.A.2 (GKA R44E) (P)
 PALGROVE DIGNA 36 (PK N168E) (P)

December 2019 Australasian Charolais BREEDPLAN Analysis

	CE Dir	CE Dtr	GL	BW	200	400	600	MCW	Milk	SS	CWT	EMA	RIB	Rump	RBV	IMF	Selection Index	
EBV	-7.2	-2.3	-1.9	+1.7	+11	+18	+23	+19	+0	+0.9	+13	+1.4	+0.7	+0.7	+0.2	-0.1	Dom\$	Exp\$
Acc	42%	36%	73%	69%	60%	63%	59%	55%	45%	46%	51%	33%	34%	34%	34%	32%	+\$0	+\$1

VACCINATIONS: 7 in 1, 3 germ blood, 3 day sickness & Pestigard

COMMENTS: A real sweetie this one!! The students at West Moreton Anglican College broke her in and showed her very successfully last year. She became a favourite among them. She has that "Charnelle Blend" of French and N.American genetics. A medium framed heifer that will be low maintenance and is out of the best milking cow in our herd. Aled to Charnelle Panama (P) P25E (inside front cover) on 13/12/2019. Running with Charnelle Phoenix P10E from 01/01/2020.

Purchaser / \$

**LOT
34****BAUHINIA PARK DESIRE 16 (P)****J-BAS
6****VENDOR:** RYAN & RACHEL HOLZWART**TATTOO:** BAU P30E**DOB:** 06/08/2018

HARVIE REDEMPTION 36P MC286641 (OAC Z6641E)(P)
 WINCHESTER PEACEMAKER D6E (GAV D6E) (P)
 ROSEDALE HONOR X89 (MR X89F)
SIRE: MINNIE-VALE JACKY (SGS J16E) (P)
 FERNVALE XTRA IMPACT (FEN X63E)
 MINNIE-VALE MARILYN D42E (SGS D42E)
 MINNIE-VALE MARILYN X121E (SGS X121E)
 LAUREL 7195122401 (OAF Q7195F)
 FERNVALE BLACK ADDER (FEN B44E)
 FERNVALE PRIMADONNA (FEN P28E)
DAM: BAUHINIA PARK DESIRE 8 (BAU H38E)
 AYR HERNANI (AYR R136E)
 BAUHINIA PARK DESIRE 3 (BAU A2E)
 PALGROVE DESIRE 14 (PK Q75F)

December 2019 Australasian Charolais BREEDPLAN Analysis

	CE Dir	CE Dtr	GL	BW	200	400	600	MCW	Milk	SS	CWT	EMA	RIB	Rump	RBV	IMF	Selection Index	
EBV	-1.1	-0.3	-0.1	+1.9	+13	+30	+46	+50	+8	+0.8	+29						Dom\$	Exp\$
Acc	27%	26%	28%	44%	62%	56%	57%	56%	45%	33%	46%						+\$20	+\$30

VACCINATIONS: 7in1, 3germ blood, 3 day sickness

COMMENTS: A clean polled heifer who has always been a standout for her tremendous length, bone and power. Backed by a pedigree full of greats with names like Redemption, Xtra Impact, Laurel and Primadonna. Check out her EBV's, the performance speaks for itself. Al'd to Sparrows Seminole (P) on the 21/10/19 and PTIC, this should be a great joining.

Purchaser / \$

**LOT
35****MILFORD FREYJA (P)****J-BAS
7****VENDOR:** RON JOHNSTONE**TATTOO:** JOH P2E**DOB:** 28/08/2018

CALOONA PARK ELVIN (LSF E118E)
 CALOONA PARK HERO (LSF H104E)
 CALOONA PARK CHANEL (LSF C166E)
SIRE: CALOONA PARK LITTLE HERO (LSF L93E)
 NANDILLYAN PEUGEOT (F U1E) (P)
 CALOONA PARK DAFFODIL (LSF D135E) (P)
 CALOONA PARK URBANGIRL (LSF U12E)
 HASTING 1492102626 (OAF M149F)
 NOVOTEL 5897127519 (OAF S7519F)
 DATCHA 5888121456 (PED -1456F)
DAM: VALLEY VIEW ESTELLA C14 9E (VLW J9E) (P/S)
 BR DUKE 261 M246564 (OAU C261E) (P)
 PALGROVE ESTELLA 214 (PK A416E) (P)
 PALGROVE ESTELLA 73 (PK S201E)

December 2019 Australasian Charolais BREEDPLAN Analysis

	CE Dir	CE Dtr	GL	BW	200	400	600	MCW	Milk	SS	CWT	EMA	RIB	Rump	RBY	IMF	Selection Index	
EBV	+2.5	+0.3	-1.8	+0.4	+10	+17	+20	+26	+7	+1.0	+14	+1.7	-0.4	-0.5	+0.8		Dom\$	Exp\$
Acc	32%	29%	43%	40%	33%	33%	34%	33%	32%	30%	29%	25%	26%	26%	25%			

VACCINATIONS: 3 germ blood, 7 in 1, 3 day sickness, Pestigard & Botulism.

COMMENTS: Freyja is a daughter of Valley View Estella 214. This is a quality heifer who had plenty of success on the South Queensland show circuit in 2019. She is polled with good length, thickness and softness.

Purchaser / \$

**LOT
36****MILFORD GINA (AI) (P)****J-BAS
7****VENDOR:** RON JOHNSTONE**TATTOO:** JOH P27E**DOB:** 03/03/2018

SILVERSTREAM BRUMBY B89 083060089E (OAN B89E)(P)
 SILVERSTREAM EVOLUTION E168 083090168E (OAN E168E) (P)
 SILVERSTREAM GLOSSY S120 083010120G (OAN W120E)
SIRE: PALGROVE JUSTICE (PK J603E) (P)
 PALGROVE BARRISTER S 251404XBC01177 (PKB241E)(P)
 PALGROVE AMY 36 (PK E479E) (P)
 PALGROVE AMY 30 (PK C230E) (P)
 PALGROVE CALIBRE S 251404XBC01564 (PKC264E)(P)
 PALGROVE HERMES (PK H549E) (P)
 PALGROVE ESTELLA 304 (PK E98E) (P)
DAM: WATERFORD LADY GINA L33E (WET L33E) (P)
 MOONGOOL YOKEL (DP2 Y218E)
 DSK MY GINA D23E (DSK D23E) (P)
 NANDILLYAN A57E (F A57E) (P)

December 2019 Australasian Charolais BREEDPLAN Analysis

	CE Dir	CE Dtr	GL	BW	200	400	600	MCW	Milk	SS	CWT	EMA	RIB	Rump	RBY	IMF	Selection Index	
EBV	+3.2	+0.2	-2.8	+1.0	+12	+21	+32	+33	+4	+1.4	+18	+2.0	+0.1	+0.1	+0.7	-0.3	Dom\$	Exp\$
Acc	40%	32%	53%	56%	54%	53%	51%	47%	40%	51%	45%	40%	42%	41%	40%	39%	+\$21	+\$32

VACCINATIONS: 3 germ blood, 7 in 1, 3 day sickness, Pestigard & Botulism.

COMMENTS: Milford Gina is a daughter of Waterford Lady Gina by Palgrove Hallmark. This heifer has inherited all the attributes of her mother, was a prolific winner on the show circuit for us. Unfortunately Lady Gina gave birth to a very nice calf who was two days old when she died from heat stress on a day when we had a temperature over 40 degrees.

Purchaser / \$

**LOT
37****JAY TEES QUITE EARLY A.M. (P)****J-BAS
6****VENDOR:** JUDITH TURNER**TATTOO:** JT Q1E**DOB:** 06/01/2019**DNA TESTED HOMOZYGOUS POLLED**

UFANO FR 5454635328 (IAF Y5328F) (P)
 JAY TEES KAISER (JT K9F)
 JAY TEES EMPRESS OF OZ (JT E13F)
SIRE: JAY TEES NAVIGATOR (JT N9E) (P)
 HCR FLASH 5074 POLLED M252884 (OAU E5074E) (P)
 JAY TEES ANTIPODES (JT A15E) (P)
 JAY TEES UGENICIST (JT U8E) (P)
 LT ASSERTION 1277 M620193 (PED W1277F) (P)
 LT BLUEGRASS 4017P M686569 (OAU Z4017E) (P)
 LT PEARLS BREEZE 2236 F956080 (PED X2236F) (P)
DAM: JAY TEES JUST EARLY A.M. (JT J4E) (P)
 NOLLER BONZER B16E (JLN B16E)
 CRATHES DAWN 16 (KRG F10E)
 CRATHES DAWN 6 (KRG B8E)

December 2019 Australasian Charolais BREEDPLAN Analysis

	CE Dir	CE Dtr	GL	BW	200	400	600	MCW	Milk	SS	CWT	EMA	RIB	Rump	RBY	IMF	Selection Index
EBV	+9.9	+3.9	-3.6	-1.2	+8	+13	+15	+13	+10	+0.6	+12	+2.2	+0.4	+0.5	+0.1		Dom\$ Exp\$
Acc	34%	31%	64%	48%	38%	38%	40%	37%	33%	31%	32%	25%	26%	25%	25%		+\$35 +\$45

VACCINATIONS: 3 germ blood, 7 in 1, 3 day sickness & Pestigard

COMMENTS: This outstanding quiet led heifer is homozygous polled. She has an excellent pedigree. Her dam is by LT Blue grass out of Crathes Dawn 16 with very sound EBV'S. Her sire is Jay Tees Navigator used quite extensively by Jay Tees as his progeny are excellent. He has low birth weight -0.8 high milk +11 sound EBV'S good confirmation and breeding. This heifer will be presented unjoined as she will only just be 14 months old on sale day. Jay Tees is hopeful she will do well in the heifer sale prior to the sale. She is PV'd DNA recorded and fully guaranteed. All vaccinations are up to date.

Purchaser / \$

**LOT
38****RIVER RUN PAISLEY (P)****J-BAS
7****VENDOR:** LEN, PAT & TANIA HAYNES**TATTOO:** PLT P21E**DOB:** 01/09/2018

LT WESTERN SPUR 2061 PLD M645786 (OAU X2061E) (P)
 LT WESTERN EDGE 4057 PLD M686616 (OAU Z6616E) (P)
 LT DUCHESS OF MAC 7076 P F792993 (PED -2993E)
SIRE: ASCOT GUNN G144E (JAJ G144E) (P)
 FERNVALE TRAPPER (FEN T50E)
 ROSDALE BOBBIN Y74 (MR Y74E) (P)
 ROSDALE BOBBIN U97 (MR U97E) (P)
 SVY FREEDOM PLD 307N PMC280878 (OAC Y2808E) (P)
 PALGROVE FREEDOM (PK F1072E) (P)
 PALGROVE ALETTA 14 (PK X440E)
DAM: RIVER RUN LOLA (PLT L3E) (P)
 BAROOLA ASTRIX (NCF A294E)
 RIVER RUN GOSSIP (PLT G27E)
 RIVER RUN BRANDY (PLT B5E)

December 2019 Australasian Charolais BREEDPLAN Analysis

	CE Dir	CE Dtr	GL	BW	200	400	600	MCW	Milk	SS	CWT	EMA	RIB	Rump	RBY	IMF	Selection Index
EBV	-12.8	-7.7	-2.6	+1.5	+12	+31	+44	+40	+16	+1.3	+20	+0.4	+1.4	+1.8	-1.2	+0.7	Dom\$ Exp\$
Acc	43%	36%	44%	68%	54%	54%	56%	54%	46%	48%	46%	39%	41%	40%	40%	39%	+\$3 +\$3

VACCINATIONS: 7 in 1, 3 germ blood & Pestigard.

COMMENTS: Paisley is a quiet, soft, feminine heifer with natural thickness that has started her show season at a Junior Cattle Camp so is ready to walk into the show ring. Her dam, a standout Palgrove Freedom daughter, is a lovely uddered, moderate female. By the multi trait leader in Ascot Gunn (LT Western Edge) who has proven himself to be a powerhouse sire. His sons have consistently been our lead bulls each year with his sons at the 2019 Coolabunia Classic Sale averaging \$8875. It is not often that we sell Gunn daughters but have put 3 in this sale – this Lot as well as Lots 67 & 68. Fertility and maternal instincts are proven in this heifer's line. This is a heifer with plenty of substance and style. Her EBV's show a moderate birth weight with high milk and strong growth - Top 5% for Milk, Top 10% Rib & Rump Fat & IMF, Top 20% 400 & 600 day growth. Unjoined

Purchaser / \$

Expect
Exceptional
Progeny from
Leading Glenlea
Genetics

GLENLEA BEEF



GLENLEA JUST RED (P) (R/F) (GLE J5E)

Lot 16 is PTIC and the sire of the DAM of Lot 39

Purchased back from Womblebank Pastoral Co at Injune QLD after having been sold to them as a two year old. Progeny by A.I. have been exceptional. HOMOZYGOUS POLLED AND HOMOZYGOUS RED. All progeny to date from white cows have been a nice red factor Charolais colour. Purebred progeny data will increase with a number of calves being recorded and will reflect leading growth and carcass data at moderate birthweights.

Semen available on a limited basis.



GLENLEA KENWORTH (P) (GLE K80E)

Sire of bull calf at foot of Lot 16

Kenworth was sold as a calf at side of his Dam in our 2015 sale and purchased back at 3 years of age after seeing his first progeny weaned. HOMOZYGOUS POLLED. LOW BIRTHWEIGHT. Unique Bloodlines with performance polled genetics combined with original import Old French bloodlines recognized for maternal strength, calving ease and extra carcass yield. Progeny are thick, with plenty of ability to lay down fat cover, medium framed with natural volume all the basics to be great doing cattle in the tough seasons! This sire has been used heavily at GLENLEA and his progeny will feature in our future sales.



VALLEY VIEW MISS ESTELLA (P) (R/F) (VLW G58E)

Dam of Lot 40

Great producing cow with exceptional milking ability and doability, her calves have always been the heaviest or very near to it in her mob. Medium framed, big volume female, perfect udder and her EBV's speak for themselves. Her daughter by GLENLEA HONORABLE offered at Lot 40 is a donor prospect and her future earning potential is exceptional. Sire is a polled red factor sire by IMPAIR who was interbreed champion bull and supreme exhibit of the show at Sydney 2010. Dam is sired by MR PERFECT (sire of CIGAR) and from the Estella cow family.



GLENLEA ADAWNA 5TH (P) (R/F) (GLE M106E)

Dam of Lot 39

Adawna 5th was the first Glenlea Just Red Daughter to calve, perfect udder, great temperament and raised a great heifer as her first calf being offered as Lot 39. Her Dam has had exceptional progeny to every sire she has been joined to, with a daughter GLE K63E being promoted to the donor herd after her first calf! Very fine coated, with EBV's that rank her above average in 8 recorded traits and I am sure will increase in values as she has more progeny recorded.

CONTACT Roderick Binny P: 0409 911 791 E: rbinny@australiangrassfedmeats.com

www.glenleabeef.com.au



@glenleacharolais



**LOT
39**

GLENLEA ADAWNA 7TH (P) (R/F)

VENDOR: RODERICK BINNY

TATTOO: GLE Q2E

DOB: 02/01/2019

J-BAS
7



DNA TESTED HOMOZYGOUS POLLED

LT STAGECOACH 8068 PLD M760644 (OAU D7606E) (P)
LT VENTURE 3198 M835612 (OAU J5612E) (P)
LT BALLET 9219 (OAU E7686E) (P)
SIRE: CHALLAMBI MUSCLES (CHA M15E) (P)
PALGROVE EXPO (PK E132E) (P)
ROSEDALE HIGHNESS G114E (MR G114E) (P)
ROSEDALE HIGHNESS X27 (MR X27E) (P)
RANGAN PARK REDEMPTION E42 (RAN E42E) (P)
GLENLEA JUST RED (GLE J5E) (P)
GLENLEA JANET U6E R/F (GLE U6E) (P)
DAM: GLENLEA ADAWNA 5TH (GLE M106E) (P)
WATERFORD ULYSSES (WET U33F)
MIXHILL ADAWNA (MIX A455E)
PRINCESS PARK GAIETY S708E (NPJ S708E)

December 2019 Australasian Charolais BREEDPLAN Analysis

	CE Dir	CE Dtr	GL	BW	200	400	600	MCW	Milk	SS	CWT	EMA	RIB	Rump	RBY	IMF	Selection Index
EBV	+3.5	+4.8	-4.1	-0.7	+14	+29	+37	+31	+12	+1.5	+24	+1.3	+1.1	+1.4	-0.5	+0.3	Dom\$ Exp\$
Acc	33%	27%	39%	59%	41%	42%	43%	41%	32%	35%	32%	27%	31%	30%	29%	26%	+\$40 +\$55

VACCINATIONS: 3 germ blood, 7 in 1, 3 day sickness, Pestigard

COMMENTS: The first yearling daughter offered from new sire, Challambi Muscles, top priced bull at the 2017 Challambi/Huon sale in Southern NSW. "Muscles" himself was a purchased frozen embryo from Rosedale Stud by Nigel Spink from Challambi Stud at BEEF 2015 out of female described by James Millner at Rosedale as his best cow out of 300. Sired by extra low birthweight bull, LT Venture (P). We have used "Muscles" over a diverse range of females from multiple genetic lines with great results, low birthweight, easy gaining progeny calf after calf! More daughters will feature in future GLENLEA Female sales. Adawna 7th's Dam calved as a 2 year old heifer, sired by GLENLEA JUST RED (P) R/F one of our first to calve by "JR", and has just calved again, having 2 progeny on the ground by 3 years of age! A perfect uddered, big bodied young cow, just like her daughter Adawna 7th! EBV's on this heifer are outstanding, well above breed average in 15 out of 16 recorded traits. Show prospect for the World congress in August and has had one outing in the show ring. This Homozygous polled red factor female will produce high value progeny throughout the 2020's Unjoined. Purchaser / \$

**LOT
40**

GLENLEA ESTELLA 15TH (P) (R/F)

VENDOR: RODERICK BINNY

TATTOO: GLE Q10E

DOB: 30/01/2019

J-BAS
7



HARVIE REDEMPTION 36P MC286641 (OAC Z6641E) (P)
RANGAN PARK REDEMPTION E42 (RAN E42E) (P)
RANGAN PARK SHOWGIRL C7 (RAN C7E)
SIRE: GLENLEA HONOURABLE (VLW H25E) (P)
FERNVALE RIPPER (FEN R1E)
FERNVALE CHIFFON (FEN C22E)
FERNVALE PRIMADONNA (FEN P28E)
IMPAIR 1893102983 (OAF N189F)
THW DEE V8 (THW D19E) (P/S)
ADVANCE FRIESIA Z56 (ADV Z56E) (P)
DAM: VALLEY VIEW MISS ESTELLA (VLW G58E) (P)
LHD MR PERFECT Y416 M 314744 (OAC J416E) (P)
VALLEY VIEW C004 ESTELLA 145 (VLW C4E) (P)
PALGROVE ESTELLA 145 (PK X25E)

December 2019 Australasian Charolais BREEDPLAN Analysis

	CE Dir	CE Dtr	GL	BW	200	400	600	MCW	Milk	SS	CWT	EMA	RIB	Rump	RBY	IMF	Selection Index
EBV	-12.5	-2.5	-0.9	+2.1	+23	+39	+59	+61	+5	+1.5	+30	+2.5	+1.7	+2.3	-0.2	+0.2	Dom\$ Exp\$
Acc	47%	39%	52%	71%	53%	53%	55%	52%	41%	44%	43%	34%	39%	39%	37%	34%	+\$14 +\$26

VACCINATIONS: 3 germ blood, 7 in 1, 3 day sickness, Pestigard

COMMENTS: A special "Honorable" heifer and like every lot GLENLEA is Offering at this sale in 2020 selected from top of the herd. Breeding these top females is hard, offering them at auction even harder! Tremendous phenotype, so wide, deep and thick! Double polled, double red, Estella 15th was the heaviest weaner in her mob. She is typical of the "Honorable" females having extra thickness and power while being easy doing and can lay down fat cover easily. Her sire is well known and progeny are sort after, just have a look at her older half-sister in Lot 17. Her Dam is sired by THW DEEV8, Supreme Exhibit at Sydney Royal 2010 and Horden Trophy winner. Her Dam an LHD Mr Perfect (P) sired female from the famous Estella cow family, Big volumed female, heavy milker, moderate framed and easy doing. Estella 15th's EBV's reflect her genetics, having better than top 5% growth and carcass traits. All this performance in a medium framed, easy doing, extra thick bodied female that will produce high value progeny and in our opinion is a donor prospect. She is a show heifer for the World Congress and has had one outing in the show ring. Unjoined. Purchaser / \$

**LOT
41****CHARNELLE DIGNA 173 (AI) (ET) (P)**

VENDOR: G.K & K.A BLANCH

TATTOO: GKA Q6E

DOB: 22/01/2019

J-BAS
7**DNA TESTED HOMOZYGOUS POLLED**

MERIT 5133E PMC183791 (PED -3791E)
 MERIT VINTAGE 4065P PMC290414 (OAC -414E) (P)
 MERIT CARLA 2238M PFC320757 (PED -757E) (P)
SIRE: CML DISTINCTION 318A MC351779 (OAC J318E) (P)
 TARGET DERRICK 11D PEMC165568 (OAC P5568E) (P)
 TARGET PLD GINNY 40P PEFC340486 (OAC Z486E) (P)
 TARGET PLD GINNY 26G PEFC251125 (PED -1125E) (P)
 LT WYOMING WIND 4020 PLD M411450 (OAU P4020E) (P)
 HARVIE REDEMPTION 36P MC286641 (OAC Z6641E) (P)
 HARVIE MS MOLSON 53M FC316280 (PED -6280E) (P)
DAM: CHARNELLE DIGNA74 (GKA D5E) (P)
 EXCLUSIF 8589103317 (OAF J858F)
 CHARNELLE DIGNA 40 (GKA Z52E) (P)
 PALGROVE DIGNA 36 (PK N168E) (P)

December 2019 Australasian Charolais BREEDPLAN Analysis

Charolais GROUP BREEDPLAN	CE Dir	CE Dtr	GL	BW	200	400	600	MCW	Milk	SS	CWT	EMA	RIB	Rump	RBV	IMF	Selection Index	
EBV	-2.5	-2.2	-1.5	+0.5	+16	+31	+46	+38	+7	+2.2	+24	+0.3	+1.0	+1.1	-0.7	+0.4	Dom\$	Exp\$
Acc	41%	33%	58%	68%	53%	52%	53%	49%	42%	45%	41%	29%	31%	30%	30%	28%	+\$24	+\$39

VACCINATIONS: 7 in 1, 3 germ blood, 3 day sickness & Pestigard

COMMENTS: A led heifer with REAL potential here. An ET Distinction heifer out of one of our most consistent breeders D5E. Q6E is Homozygous Polled and will make a good show heifer and breeder. Terrific EBVs in this heifer include top 5% for fertility, top 10% for 600-day growth, and top 20% for 200- & 400-day growth and rib fat. All this with an average birthweight. Full sister retained in our herd.

Purchaser / \$

**LOT
42****CHARNELLE DIGNA 174 (AI) (P)**

VENDOR: G.K & K.A BLANCH

TATTOO: GKA Q16E

DOB: 16/02/2019

J-BAS
7

GERRARD PREACHER 31U MC319989 (OAC D9989E)(P)
 GERRARD PASTOR 35Z MC347921 (OAC H7921E) (P)
 GERRARD ROXANNE 18P PFC344620 (PED -4620E)
SIRE: ELDER'S BLACKJACK 788B M358621 (OAC K788E) (P)
 SVY AD INVINCIBLE P 748T PMC309953 (PED C748E) (P)
 SVY STARTSTRUCK 8X FC382684 (OAC F8E) (P)
 SVY STARSTUCK 559R (PED A559E) (P)
 TR SMOKEONTHEWATER ET M690545 (PED -545E)
 TR RED SMOKE M723761 (OAU B6641E) (P)
 THOMAS MS ADVANTAGE 2621 F959316 (PED -9316E)
DAM: CHARNELLE DIGNA 107 (GKA F25E) (P/S)
 CHARNELLE VON TRAPP R/F (GKA V26E)
 CHARNELLE DIGNA 29 R/F (GKA X83E)
 CHARNELLE DIGNA M.A.4 (GKA R47E) (P)

December 2019 Australasian Charolais BREEDPLAN Analysis

Charolais GROUP BREEDPLAN	CE Dir	CE Dtr	GL	BW	200	400	600	MCW	Milk	SS	CWT	EMA	RIB	Rump	RBV	IMF	Selection Index	
EBV	-2.2	-3.7	-2.6	+0.0	+14	+26	+36	+25	+5	+1.4	+22	+2.1	+2.2	+2.6	-0.7	+0.1	Dom\$	Exp\$
Acc	41%	33%	73%	69%	59%	56%	56%	52%	41%	44%	42%	27%	27%	27%	27%	25%	+\$24	+\$36

VACCINATIONS: 7 in 1, 3 germ blood, 3 day sickness & Pestigard

COMMENTS: Remember our front cover heifer by Blackjack in last year's sale! She found a wonderful home at Kenmere Charolais where she has calved out and is going very well. Well Q16 is a full sister out of the same Red Smoke x Blackjack mould. She has a low birthweight, moderate growth and top 1% fat figures. Super soft, super quiet, super sweet led heifer!!

Purchaser / \$

**LOT
43****PALGROVE BRONWIN K367E (AI) (P)**

VENDOR: RON JOHNSTONE

TATTOO: PK K367E

DOB: 07/08/2014

J-BAS
7

December 2019 Australasian Charolais BREEDPLAN Analysis									
	CE Dir	CE Dtr	GL	BW	200	400	600	MCW	Milk
EBV	+1.4	+0.6	-2.5	+0.5	+10	+19	+29	+24	+3
Acc	54%	53%	77%	65%	68%	64%	64%	61%	63%
	SS	CWT	EMA	RIB	Rump	RBV	IMF	Selection Index	
EBV	+0.5	+17	+1.8	+0.3	+0.1	+0.5	-0.2	Dom\$	Exp\$
Acc	62%	58%	51%	54%	53%	52%	50%	+\$17	+\$25

VACCINATIONS: 3 germ blood, 7 in 1, 3 day sickness, Pestigard & Botulism.

SILVERSTREAM BRUMBY B89 083060089E (OAN B89E) (P) SCC MILLENNIUM J002 P ET PEMC237746 (OAC U2E) (P)
SIRE: SILVERSTREAM EVOLUTION E168 083090168E (OAN E168E) (P) **DAM: PALGROVE BRONWIN 97 (PK B159E)**
 SILVERSTREAM GLOSSY S120 083010120G (OAN W120E) PALGROVE BRONWIN 73 (PK Y275E)

COMMENTS: Palgrove Bronwin is a cow that has been bred in the purple, combining the very best of the Palgrove Stud with the very best of the Silverstream stud. She is joined to Advance Domino and is PTIC.

Purchaser / \$

**LOT
44****PALGROVE ALYSSA L77E (P)**

VENDOR: RON JOHNSTONE

TATTOO: PK L77E

DOB: 02/05/2015

J-BAS
7

December 2019 Australasian Charolais BREEDPLAN Analysis									
	CE Dir	CE Dtr	GL	BW	200	400	600	MCW	Milk
EBV	-2.3	+3.9	-2.4	+1.0	+11	+22	+28	+22	+6
Acc	46%	44%	47%	56%	65%	60%	58%	55%	54%
	SS	CWT	EMA	RIB	Rump	RBV	IMF	Selection Index	
EBV	+0.7	+17	+2.5	+0.8	+1.0	+0.2	+0.5	Dom\$	Exp\$
Acc	55%	49%	42%	45%	44%	42%	42%	+\$22	+\$28

VACCINATIONS: 3 germ blood, 7 in 1, 3 day sickness, Pestigard & Botulism.

RANGAN PARK BLUEGRASS D55 (RAN D55E) (P)
SIRE: PALGROVE HERITAGE H135 (PK H135E) (P)
 PALGROVE JEMIMA 2 (PK Z21E)

AIRLIE ADVANTAGE (A1S A51E)
DAM: PALGROVE ALYSSA 63 (PK E536E)
 PALGROVE ALYSSA 45 (PK B182E)

COMMENTS: Alyssa is another of our Palgrove cows that has given us exceptional calves. She has all the attributes that makes a good cow. She has been joined to Big Ben and is PTIC.

Purchaser / \$

**LOT
45****PALGROVE AVOCA K421E (AI) (P)**

VENDOR: RON JOHNSTONE

TATTOO: PK K421E

DOB: 11/08/2014

J-BAS
7

December 2019 Australasian Charolais BREEDPLAN Analysis									
	CE Dir	CE Dtr	GL	BW	200	400	600	MCW	Milk
EBV	-0.2	-2.7	+0.3	+1.6	+11	+18	+27	+26	+3
Acc	52%	51%	75%	61%	67%	63%	62%	60%	62%
	SS	CWT	EMA	RIB	Rump	RBV	IMF	Selection Index	
EBV	-0.2	+13	+1.8	+0.2	+0.2	+0.4	+0.1	Dom\$	Exp\$
Acc	59%	56%	49%	51%	50%	49%	48%	+\$10	+\$14

VACCINATIONS: 3 germ blood, 7 in 1, 3 day sickness, Pestigard & Botulism.

SILVERSTREAM BRUMBY B89 083060089E (OAN B89E) (P) PALGROVE ABSOLUTE (PK A103E)
SIRE: SILVERSTREAM EVOLUTION E168 083090168E (OAN E168E) (P) **DAM: PALGROVE AVOCA 70 (PK C401E) (P)**
 SILVERSTREAM GLOSSY S120 083010120G (OAN W120E) PALGROVE AVOCA 19 (PK V122E) (P)

COMMENTS: Avoca is everything you would expect to see in a Palgrove cow, plenty of height, length and depth with good temperament. We have a bull calf at home born 27/01/2019 that we are going to show this year with high expectations. PTIC to Advance Domino. AI Date 09/05/2019.

Purchaser / \$

**LOT
46****CHARNELLE DREAMGIRL 7 (AI) (ET)**

VENDOR: RON JOHNSTONE

TATTOO: GKA J5F

DOB: 28/01/2013

J-BAS
7

ORGANDI 16867 M 16867 (ZZF X2116F)
SIRE: AGA KHAN 58693 A38 (IAF A6019F)
 PERLE F 68788 (ZZF X757F)

COMMENTS: Dreamgirl is a tall cow with plenty of dept and length.
 She was joined to Palgrove leader on the 3/06/2019 and is PTIC.

December 2019 Australasian Charolais BREEDPLAN Analysis

	CE Dir	CE Dtr	GL	BW	200	400	600	MCW	Milk
EBV	-2.8	-9.5	+1.5	+1.8	+9	+15	+22	+45	+9
Acc	56%	55%	60%	63%	60%	60%	60%	58%	63%
	SS	CWT	EMA	RIB	Rump	RBV	IMF	Selection Index	
EBV	+0.6	+16	+1.6	-1.5	-2.2	+1.4	-0.2	Dom\$	Exp\$
Acc	57%	55%	45%	46%	45%	45%	42%	-\$7	-\$11

VACCINATIONS: 3 germ blood, 7 in 1, 3 day sickness, Pestigard & Botulism.

LAVERA ETERNITY (LAV X20F)
DAM: RIVERVIEW ANGEL (RIV A16F)
 PALGROVE DREAM GIRL 13 (PK W374F)

Purchaser / \$

**LOT
47****PALGROVE ELEGANCE K1179E (P)**

VENDOR: RON JOHNSTONE

TATTOO: PK K1179E

DOB: 18/09/2014

J-BAS
7

RANGAN PARK BLUEGRASS D55 (RAN D55E) (P)
SIRE: PALGROVE HERITAGE H135 (PK H135E) (P)
 PALGROVE JEMIMA 2 (PK Z21E)

COMMENTS: Elegance is a typical Palgrove female, with plenty of depth length stretch and soft
 skinned. PTIC to Palgrove Leader.

December 2019 Australasian Charolais BREEDPLAN Analysis

	CE Dir	CE Dtr	GL	BW	200	400	600	MCW	Milk
EBV	-3.3	+3.2	-0.9	+0.9	+14	+25	+35	+44	+13
Acc	48%	45%	49%	58%	66%	62%	61%	57%	54%
	SS	CWT	EMA	RIB	Rump	RBV	IMF	Selection Index	
EBV	+0.8	+20	+2.1	+1.0	+1.3	-0.4	+0.7	Dom\$	Exp\$
Acc	59%	53%	47%	50%	49%	48%	46%	+\$23	+\$31

VACCINATIONS: 3 germ blood, 7 in 1, 3 day sickness, Pestigard & Botulism.

PALGROVE CALIBRE S 251404XBC01564 (PK C264E) (P)
DAM: PALGROVE ELEGANCE 101 (PK G810E)
 PALGROVE ELEGANCE 82 (PK D145E)

Purchaser / \$

**LOT
48****ASHWOOD PARK JIGSAW (P)**

VENDOR: RON JOHNSTONE

TATTOO: HAS J49E

DOB: 16/03/2013

J-BAS
7

VIOLET HILLS BARCLAY (VHV B24E) (P)
SIRE: VIOLET HILLS EXECUTIVE (VHV E134E) (P)
 VIOLET HILLS Y0011E (VHV Y11E)

COMMENTS: Jigsaw is a cow you can rely on to produce quality stock. A twin bull calf out
 of this cow won Champion Lead Steer at the Brisbane Show in 2018. PTIC to Silverstream
 Landis. AI date 24/10/2019

December 2019 Australasian Charolais BREEDPLAN Analysis

	CE Dir	CE Dtr	GL	BW	200	400	600	MCW	Milk
EBV	+4.5	+7.1	-2.1	+0.0	+7	+13	+14	+27	+2
Acc	47%	40%	55%	72%	57%	57%	58%	59%	47%
	SS	CWT	EMA	RIB	Rump	RBV	IMF	Selection Index	
EBV	+0.0	+8	+1.0	+0.1	+0.0	+0.2	+0.2	Dom\$	Exp\$
Acc	47%	49%	40%	44%	44%	42%	39%	+\$25	+\$32

VACCINATIONS: 3 germ blood, 7 in 1, 3 day sickness, Pestigard & Botulism.

ASHWOOD PARK ARISTOCRAT (HAS A12E)
DAM: ASHWOOD PARK FABULOUS (HAS F2E) (P)
 ASHWOOD PARK AROHANUI (HAS A17E)

Purchaser / \$

**LOT
49****ASHWOOD PARK JAFFA (P)****J-BAS
7****VENDOR:** RON JOHNSTONE**TATTOO:** HAS J9E**DOB:** 13/02/2013

LT RIO BLANCO 1234 P M620591 (OAU W591E) (P)
 LT RIO BRAVO 3181 P M665507 (OAU Y5507E) (P)
 LT 7N OF DUKE 9083 PLD F852553 (OAU U2553E) (P)
SIRE: PARINGA RIO BRAVO D213E (TOL D213E) (P)
 LHD CIGAR E46 M434790 (OAU Q46E) (P)
 PARINGA CIGAR B064 (TOL B64E)
 ASHWOOD PARK MISS UNIVERSE (HAS U5E) (P)
 S\$ MONTANA SILVER M454024 (OAU R4024E) (P)
 ASHWOOD PARK DINDI (HAS D53E) (P)
 ROSEDALE LUCY A155 (MR A155E) (P)
DAM: ASHWOOD PARK GELATO (HAS G34E) (P)
 GCR MIGHTY ADONIS J03 ET PMC301400 (OACU1400E)(P)
 PARINGA MIGHTY ADONIS C110E (TOL C110E) (P)
 PARINGA WYOMING A18 (TOL A18E) (P)

December 2019 Australasian Charolais BREEDPLAN Analysis

	CE Dir	CE Dtr	GL	BW	200	400	600	MCW	Milk	SS	CWT	EMA	RIB	Rump	RBY	IMF	Selection Index	
EBV	+11.4	+2.7	-4.3	-2.3	+12	+26	+32	+11	+11	+0.9	+16	+1.3	+2.2	+4.0	-1.7	+1.2	Dom\$	Exp\$
Acc	49%	45%	63%	71%	59%	59%	59%	58%	52%	51%	53%	48%	50%	51%	48%	49%	+\$57	+\$76

VACCINATIONS: 3 germ blood, 7 in 1, 3 day sickness, Pestigard & Botulism.

COMMENTS: HAS J9E is from the Ashwood Park stud, Victoria. She is a cow that produces a calf every year. She has good length, thickness and softness with a great temperament. She has a good udder with plenty of milk.

Purchaser / \$

**LOT
50****MOUNTVIEW GOLDBEEF P2 (AI) (P) (R/F)****J-BAS
6****VENDOR:** ID & KM BEBBINGTON**TATTOO:** IJB P2E**DOB:** 26/02/2018

CS PLD JUNCTION 4J MC228742 (OAC U8742E) (P)
 ASCOT ELDORADO (JAJ E14E) (P)
 GOBONGO ISABELLA D10E (GO D10E) (P)
SIRE: ASCOT JUGGERNAUT J134E (JAJ J134E) (P)
 PALGROVE ZEPHLIN (PK Z531E)
 PALGROVE ESTELLA 291 (PK D870E) (P)
 PALGROVE ESTELLA 185 (PK Z205E) (P)
 LT WYOMING WIND 4020 PLD M411450 (OAU P4020E) (P)
 PLATINUM WIND-FALL W75E (AJ1 W75E) (P)
 DOWNUNDER GERALDINE (1LP G1D)
DAM: MOUNTVIEW GOLDBEEF K13E (IJB K13E)
 WCR SIR IMPRESSIVE 8191P M477998 (OAU T7998E) (P)
 MOUNTVIEW GOLDBEEF 2 (IJB B42E) (P)
 PALGROVE GOLDBEEF 2 (PK V405E) (P)

December 2019 Australasian Charolais BREEDPLAN Analysis

	CE Dir	CE Dtr	GL	BW	200	400	600	MCW	Milk	SS	CWT	EMA	RIB	Rump	RBY	IMF	Selection Index	
EBV	-4.8	-3.2	-4.9	+0.7	+18	+29	+41	+44	+8	+2.1	+21	+1.0	+0.7	+1.2	-0.4	+0.3	Dom\$	Exp\$
Acc	43%	38%	73%	57%	53%	54%	54%	50%	45%	52%	48%	40%	45%	44%	42%	40%	+\$18	+\$28

VACCINATIONS: 7 in 1, pestivirus, 3 germ

COMMENTS: A well put together red factor polled heifer by Ascot Juggernaut. Very feminine. Top bloodlines, one not to be missed. Running with our low birth weight sire Canoona Flameproof IGVF23E. Preg test details sale day.

Can view at www.mountviewcharolais.com.au

Purchaser / \$

**LOT
51****MOUNTVIEW COVERGIRL P4 (P)****J-BAS
6****VENDOR:** ID & KM BEBBINGTON**TATTOO:** IJB P4E**DOB:** 28/02/2018

PARINGA NOVOTEL A100 (TOL A100E) (P)
 ROSEDALE DAVO (MR D24E) (P)
 ROSEDALE VIOLET A53 (MR A53E) (P)
SIRE: CANOONA FLAME PROOF (IGV F23E) (P)
 PALGROVE WISDOM (PK W328E) (P)
 CANOONA DIGNA Z31 (IGV Z31E) (P)
 PALGROVE DIGNA 77 (PK V68E) (P)
 TEMANA LOYALTY (TJ L46E)
 TEMANA PRINCE (TJ P88D)
 TEMANA E2C (TJ E2C)
DAM: MOUNTVIEW COVERGIRL K29E (IJB K29E) (P)
 PLATINUM ULTRA (AJ1 U37E) (P)
 MOUNTVIEW COVERGIRL 18 (IJB C52E) (P)
 MOUNTVIEW COVERGIRL 12 (IJB U13E) (P)

December 2019 Australasian Charolais BREEDPLAN Analysis

	CE Dir	CE Dtr	GL	BW	200	400	600	MCW	Milk	SS	CWT	EMA	RIB	Rump	RBY	IMF	Selection Index	
EBV	+1.4	+1.0	-1.6	+0.3	+11	+22	+33	+36	+12	+1.0	+17	+0.5	+0.1	+0.1	-0.1		Dom\$	Exp\$
Acc	31%	27%	45%	44%	40%	41%	40%	37%	37%	33%	34%	25%	26%	25%	25%		+\$23	+\$32

VACCINATIONS: 7 in 1, pestivirus, 3 germ

COMMENTS: A polled Canoona Flameproof heifer with plenty of softness, good boned, correct type. Al'ed to the homozygous polled sire Welcome swallow Easy Gain on the 28th December. Preg test details sale day.

Can view at www.mountviewcharolais.com.au

Purchaser / \$

**LOT
52****MOUNTVIEW NERISSA P5 (P)****J-BAS
6****VENDOR:** ID & KM BEBBINGTON**TATTOO:** IJB P5E**DOB:** 01/03/2018

PARINGA NOVOTEL A100 (TOL A100E) (P)
 ROSEDALE DAVO (MR D24E) (P)
 ROSEDALE VIOLET A53 (MR A53E) (P)
SIRE: CANOONA FLAME PROOF (IGV F23E) (P)
 PALGROVE WISDOM (PK W328E) (P)
 CANOONA DIGNA Z31 (IGV Z31E) (P)
 PALGROVE DIGNA 77 (PK V68E) (P)
 MXS VERMILLION 527R MC299214 (OAC A9214E) (P)
 MERIT ROUNDUP 9508W PMC326558 (OAC E6558E) (P)
 MERIT YOLANDA 7244T PFC361301 (PED -1301E)
DAM: MOUNTVIEW NERISSA L1E (IJB L1E) (P)
 LT BLUEGRASS 4017P M686569 (OAU Z4017E) (P)
 MOUNTVIEW NERISSA F15 (IJB F15E) (P)
 MOUNTVIEW NERISSA 2 (IJB D9E) (P)

December 2019 Australasian Charolais BREEDPLAN Analysis

	CE Dir	CE Dtr	GL	BW	200	400	600	MCW	Milk	SS	CWT	EMA	RIB	Rump	RBY	IMF	Selection Index	
EBV	+8.0	+2.4	-4.6	-1.0	+14	+24	+32	+30	+8	+2.4	+18	+0.3	+0.3	+0.5	-0.2	+0.0	Dom\$	Exp\$
Acc	35%	29%	45%	46%	42%	40%	40%	38%	38%	36%	34%	27%	30%	30%	28%	26%	+\$38	+\$55

VACCINATIONS: 7 in 1, pestivirus, 3 germ

COMMENTS: A homozygous polled Canoona flameproof heifer. Good bodied heifer with plenty of length. Al'ed to the homozygous polled sire Paringa Harvey on the 17th July. Preg test details available sale day.

Can view at www.mountviewcharolais.com.au

Purchaser / \$

**LOT
53****MOUNTVIEW COVERGIRL P6 (AI) (P)****J-BAS
6****VENDOR:** ID & KM BEBBINGTON**TATTOO:** IJB P6E**DOB:** 05/03/2018

SOS POLLED DETONATOR 8M PEMC277034 (OACX7034E) (P)
 MXS VERMILLION 527R MC299214 (OAC A9214E) (P)
 MXS ESPEON 122L FC305308 (PED -5308E)
SIRE: MERIT ROUNDUP 9508W PMC326558 (OAC E6558E) (P)
 MERIT 1058L PMC258317 (PED -8317E)
 MERIT YOLANDA 7244T PFC361301 (PED -1301E)
 MERIT YOLANDA 6116F PFC232626 (PED -2626E)
 SVY PIONEER 402P MC288416 (PED -8416E)
 SVY PILGRIM PLD 655S MC303031 (OAC B3031E) (P)
 HFCC FRENCHKISS 919J PFC269584 (PED -9584E)
DAM: MOUNTVIEW COVERGIRL K27E (IJB K27E)
 VIOLET HILLS ZACHARIAH (VHV Z80E) (P)
 MOUNTVIEW COVERGIRLH6E (IJB H6E) (P)
 MOUNTVIEW COVERGIRL 18 (IJB C52E) (P)

December 2019 Australasian Charolais BREEDPLAN Analysis

Charolais	CE Dir	CE Dtr	GL	BW	200	400	600	MCW	Milk	SS	CWT	EMA	RIB	Rump	RBV	IMF	Selection Index	
EBV	+1.5	-7.4	-5.4	-0.4	+18	+28	+33	+30	+1	+3.4	+18	+0.3	-0.2	-0.2	+0.3	-0.5	Dom\$	Exp\$
Acc	48%	44%	59%	56%	55%	56%	55%	50%	49%	53%	48%	40%	46%	46%	42%	40%	+\$19	+\$28

VACCINATIONS: 7 in 1, pestivirus, 3 germ

COMMENTS: A classy polled Merit Roundup daughter with heaps of volume and softness. Running with Canoona Flameproof our low birthweight sire from 2 August. Preg test details available sale day.

Can view www.mountviewcharolais.com.au

Purchaser / \$

**LOT
54****MOUNTVIEW PRADA (P)****J-BAS
6****VENDOR:** ID & KM BEBBINGTON**TATTOO:** IJB P18E**DOB:** 20/03/2018

PARINGA NOVOTEL A100 (TOL A100E) (P)
 ROSEDALE DAVO (MR D24E) (P)
 ROSEDALE VIOLET A53 (MR A53E) (P)
SIRE: CANOONA FLAME PROOF (IGV F23E) (P)
 PALGROVE WISDOM (PK W328E) (P)
 CANOONA DIGNA Z31 (IGV Z31E) (P)
 PALGROVE DIGNA 77 (PK V68E) (P)
 LT UNLIMITED EASE 9108 M301930 (OAU J9108E)
 LT EASY BLEND 5125 PLD M705113 (OAU A5113E) (P)
 LT BRENDA 1014 PLD F924572 (PED -4572E)
DAM: MOUNTVIEW LAZYGIRL L2E (IJB L2E) (P)
 MOUNTVIEW DARWIN (IJB D24E) (P)
 MOUNTVIEW LAZYGIRL G18E (IJB G18E) (P)
 MOUNTVIEW LAZYGIRL 3 (IJB E6E) (P)

December 2019 Australasian Charolais BREEDPLAN Analysis

Charolais	CE Dir	CE Dtr	GL	BW	200	400	600	MCW	Milk	SS	CWT	EMA	RIB	Rump	RBV	IMF	Selection Index	
EBV	+6.1	+1.4	-4.2	-0.8	+15	+30	+41	+45	+10	+1.0	+24	+0.4	+0.6	+1.0	-0.7	+0.4	Dom\$	Exp\$
Acc	35%	31%	45%	45%	41%	39%	40%	38%	38%	35%	34%	29%	30%	30%	29%	28%	+\$40	+\$56

VACCINATIONS: 7 in 1, pestivirus, 3 germ

COMMENTS: A polled Canoona Flameproof daughter with great EBVs across the board. Long as a train and very feminine. AI'd to the homozygous polled sire Paringa Harvey on the 25th Nov. Preg test details sale day.

Can view at www.mountviewcharolais.com.au

Purchaser / \$

**LOT
55**

BAUHINIA PARK CLARA 2 (AI) (P) (R/F)

VENDOR: RYAN & RACHEL HOLZWART

TATTOO: BAU P3E

DOB: 14/07/2018

J-BAS
6



PALGROVE VIAGRA (PK V92E) (P)
PALGROVE CHARM (PK C1043E) (P)
PALGROVE FESTOON 88 (PK W120E)
SIRE: PALGROVE HALLMARK (PK H535E) (P)
PALGROVE ZEALOUS (PK Z129E) (P)
PALGROVE ALYSSA 47 (PK B835E) (P)
PALGROVE ALYSSA 41 (PK Z259E)

PALGROVE CARBINE S WW1547XBA03496 (PK C925E) (P)
PALGROVE FORESIGHT (PK F1139E) (P)
PALGROVE LEONIE 16 (PK Z314E)
DAM: PALGROVE CLARA M94E (PK M94E) (P)
LT SILVER BAR 4216 P M686621 (OAU Z4216E) (P)
PALGROVE CLARA 48 (PK D211E) (P)
PALGROVE CLARA 41 (PK A529E) (P)

December 2019 Australasian Charolais BREEDPLAN Analysis

	CE Dir	CE Dtr	GL	BW	200	400	600	MCW	Milk	SS	CWT	EMA	RIB	Rump	RBY	IMF	Selection Index
EBV	+2.1	+3.3	-4.9	+0.1	+10	+21	+23	+17	+7	+1.3	+16	+2.6	+0.7	+1.0	+0.1	+0.4	Dom\$ Exp\$
Acc	48%	41%	57%	58%	62%	59%	58%	53%	50%	56%	50%	44%	47%	46%	44%	43%	+\$28 +\$34

VACCINATIONS: 7in1, 3germ blood, 3 day sickness

COMMENTS: Easy keeping, double polled, red factor female blessed with a golden pedigree. Her dam Clara 49 was purchased for \$10,000 as our favourite yearling heifer from Palgrove's 'Showcase Female sale' in 2017. Joined to impressive new sire Kenmere Neptune (P) on the 27/12/19.

Purchaser / \$

**LOT
56**

CHARNELLE FRIESIA 24 (AI) (ET) (P)

VENDOR: G.K & K.A BLANCH

TATTOO: GKA P63E

DOB: 30/10/2018

J-BAS
7



SILVERSTREAM BRUMBY B89 083060089E (OAN B89E) (P)
SILVERSTREAM EVOLUTION E168 083090168E (OAN E168E) (P)
SILVERSTREAM GLOSSY S120 083010120G (OAN W120E)
SIRE: PALGROVE JUSTICE (PK J603E) (P)
PALGROVE BARRISTER S 251404XBC01177 (PK B241E) (P)
PALGROVE AMY 36 (PK E479E) (P)
PALGROVE AMY 30 (PK C230E) (P)

WCR SIR FAB MAC 809 M202427 (OAU -57E) (P)
WCR SIR FA MAC 2244 M234430 (OAU B2244E) (P)
WCR MISS CENTURY 920 TWN F354249 (OAU -58) (P)
DAM: CHARNELLE FRIESIA 5 (GKA H41E) (P)
PALGROVE VERTICO (PK V325E)
PALGROVE FRIESIA 19 (PK Y224E) (P)
PALGROVE FRIESIA 10 (PK T113E) (P)

December 2019 Australasian Charolais BREEDPLAN Analysis

	CE Dir	CE Dtr	GL	BW	200	400	600	MCW	Milk	SS	CWT	EMA	RIB	Rump	RBY	IMF	Selection Index
EBV	-2.5	-1.1	-3.4	+2.0	+16	+30	+48	+47	+4	+1.4	+24	+2.8	+0.7	+1.1	+0.5	+0.3	Dom\$ Exp\$
Acc	47%	41%	59%	67%	63%	62%	59%	56%	49%	55%	53%	44%	46%	45%	44%	43%	+\$22 +\$35

VACCINATIONS: 7 in 1, 3 germ blood, 3 day sickness & Pestigard

COMMENTS: A Homozygous Polled heifer with an outstanding pedigree combination of Mac 2244 x Palgrove Justice. She is ranked in the top 5% for EMA, top 10% for 600-day growth and top 25% for 200 & 400 day growth, and fat. Real potential in this heifer.

Purchaser / \$

**LOT
57**

CHARNELLE DREAMGIRL 16 (P/S)

VENDOR: G.K & K.A BLANCH

TATTOO: GKA P30F

DOB: 02/04/2018

J-BAS
7



VULCAINDEL 3615064046 (OAF -4046F)
D ANGELY R 8900458116 (OAF D8116F) (P)
ULLA 01235000870 1235000870 (OAF -870F)
SIRE: CHARNELLE LOGAN (GKA L31F) (P)
CHARNELLE SHEFFIELD (GKA S60F)
CHARNELLE DESIRE 8 (GKA G20F)
PALGROVE DESIRE 151 (PK D1078F)
TILL FMC6073 (OAF B816F)
EXCLUSIF 8589103317 (OAF J858F)
REINETTE 85 80108477 (PED X8580F)
DAM: CHARNELLE DREAMGIRL 13 (GKA L45F)
LAVERA ETERNITY (LAV X20F)
RIVERVIEW ANGEL (RIV A16F)
PALGROVE DREAM GIRL 13 (PK W374F)

December 2019 Australasian Charolais BREEDPLAN Analysis

	CE Dir	CE Dtr	GL	BW	200	400	600	MCW	Milk	SS	CWT	EMA	RIB	Rump	RBY	IMF	Selection Index	
EBV	-5.4	-0.9	+1.0	+2.6	+14	+26	+35	+51	+4	+0.0	+23	+1.9	-0.9	-1.6	+1.4	-0.4	Dom\$	Exp\$
Acc	39%	34%	51%	55%	56%	61%	63%	53%	41%	44%	51%	31%	32%	31%	31%	28%	+\$	+\$

VACCINATIONS: 7 in 1, 3 germ blood, 3 day sickness & Pestigard

COMMENTS: The first of our three Polled Full French heifers in this sale although P30F had small scurs. She is the first calf out of our donor cow lot 14. She has tremendous thickness which I believe will be the basis for producing those meaty bulls. Served by Charnelle Panama P25E on 30/08/2019, PTIC and due to calve on 12/06/2020.

Purchaser / \$

**LOT
58**

CHARNELLE DESIRE 26 (AI) (ET) (P)

VENDOR: G.K & K.A BLANCH

TATTOO: GKA P23F

DOB: 24/03/2018

J-BAS
7



DURANDAL (PAUPINAT GILLES) RR2 5888117903 (OAF X5888F)
VULCAINDEL 3615064046 (OAF -4046F)
ONCTUEUSE 3698001706 (OAF -1706F)
SIRE: D ANGELY R 8900458116 (OAF D8116F) (P)
RAMSESDERA 001235000713 (PED -713F)
ULLA 01235000870 1235000870 (OAF -870F)
MILICE 8996101424 8996101424 (OAF -1424A)
FLEETS RASCAL MF0009091 (IAE F6170F)
CHARNELLE SHEFFIELD (GKA S60F)
TREVLA OPALE (WF7 D72F)
DAM: CHARNELLE DESIRE 8 (GKA G20F)
BOVA SYLVAIN 7121181092 (OAF W1092F)
PALGROVE DESIRE 151 (PK D1078F)
PALGROVE DESIRE 33 (PK T264F)

December 2019 Australasian Charolais BREEDPLAN Analysis

	CE Dir	CE Dtr	GL	BW	200	400	600	MCW	Milk	SS	CWT	EMA	RIB	Rump	RBY	IMF	Selection Index	
EBV	-3.4	-4.7	-0.7	+2.6	+13	+22	+22	+34	-5	-0.1	+17	+2.1	-0.4	-1.1	+1.2	-0.4	Dom\$	Exp\$
Acc	44%	37%	61%	59%	55%	54%	54%	49%	51%	50%	45%	32%	34%	34%	33%	31%	+\$	-\$

VACCINATIONS: 7 in 1, 3 germ blood, 3 day sickness & Pestigard

COMMENTS: If you thought the last lot was thick, check out this heifer. Not only is she thick but has that hard to get softness in Full French cattle as well. Out of the same cow as one of our show heifers' lot 31. Aled to Nougat (Polled Full French) on 17/11/2019.

Purchaser / \$

**LOT
59**

CHARNELLE DREAMGIRL 15 (AI) (P)

VENDOR: G.K & K.A BLANCH

TATTOO: GKA N59F

DOB: 05/11/2017

J-BAS
7



BLACK OUT 5812506224 (PED -6224F)
EMILE - RS 8900459227 (PED -9227F)
SOUTH WEST 8900451609 (PED -1609F)
SIRE: GALLWAY - RS 8900451063 (OAF G1063F) (P)
OKAPI - 0398119910 0398119910 (PED -9910F)
DEMLER - RS 8900457103 (PED -7103F)
AUDI 8900454090 (PED -4090F)
VULCAINDEL 3615064046 (OAF -4046F)
D ANGELY R 8900458116 (OAF D8116F) (P)
ULLA 01235000870 1235000870 (OAF -870F)
DAM: CHARNELLE DREAMGIRL 12 (GKA K27F) (P/S)
LAVERA ETERNITY (LAV X20F)
RIVERVIEW ANGEL (RIV A16F)
PALGROVE DREAM GIRL 13 (PK W374F)

December 2019 Australasian Charolais BREEDPLAN Analysis

	CE Dir	CE Dtr	GL	BW	200	400	600	MCW	Milk	SS	CWT	EMA	RIB	Rump	RBY	IMF	Selection Index
EBV	-9.4	-8.1	+0.5	+3.2	+14	+29	+32	+47	+0	+0.3	+23	+1.7	-1.3		+1.5		Dom\$ Exp\$
Acc	40%	30%	68%	70%	60%	62%	58%	53%	41%	45%	47%	25%	25%		25%		-\$10 -\$19

VACCINATIONS: 7 in 1, 3 germ blood, 3 day sickness & Pestigard

COMMENTS: The last of our Polled Full French heifers but not the least! The length, strength of spine and femininity of this heifer is outstanding. We love our Gallway progeny with his three sons selling to date at auction for a \$12000 average. Dreamgirl N59F was served by Charnelle Phoenix P10E on 27/12/2019

Purchaser / \$

**LOT
60**

CHARNELLE DIGNA 168 (AI) (P)

VENDOR: G.K & K.A BLANCH

TATTOO: GKA P32E

DOB: 19/04/2018

J-BAS
7

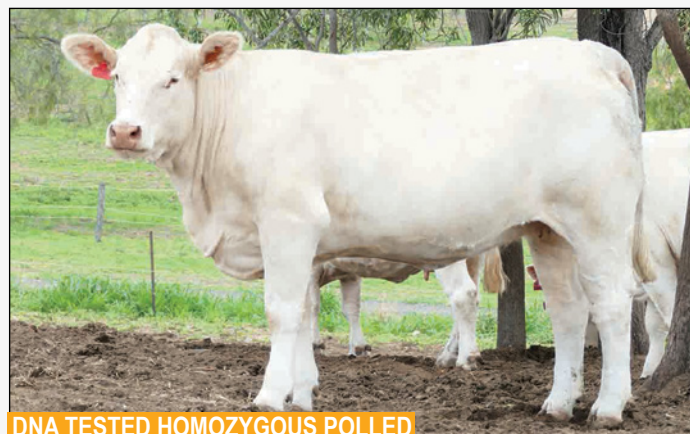

DNA TESTED HOMOZYGOUS POLLED

BLACK OUT 5812506224 (PED -6224F)
EMILE - RS 8900459227 (PED -9227F)
SOUTH WEST 8900451609 (PED -1609F)
SIRE: GALLWAY - RS 8900451063 (OAF G1063F) (P)
OKAPI - 0398119910 0398119910 (PED -9910F)
DEMLER - RS 8900457103 (PED -7103F)
AUDI 8900454090 (PED -4090F)
SCHURRTOP 5627 M300802 (PED -5627E)
LT WYOMING WIND 4020 PLD M411450 (OAU P4020E) (P)
LT CHAP'S LADY 217 OP F634394 (PED -2170E)
DAM: CHARNELLE DIGNA78 (GKA D10E) (P)
TEMANA KNOCKOUT (TJ K37E)
CHARNELLE DIGNA M.A.2 (GKA R44E) (P)
PALGROVE DIGNA 36 (PK N168E) (P)

December 2019 Australasian Charolais BREEDPLAN Analysis

	CE Dir	CE Dtr	GL	BW	200	400	600	MCW	Milk	SS	CWT	EMA	RIB	Rump	RBY	IMF	Selection Index
EBV	-7.9	-6.2	-0.3	+1.4	+7	+19	+23	+18	+8	+1.3	+16	+1.5	+0.0	-0.2	+0.4	+0.1	Dom\$ Exp\$
Acc	44%	36%	72%	69%	60%	63%	66%	57%	45%	49%	53%	33%	33%	33%	33%	31%	-\$1 -\$3

VACCINATIONS: 7 in 1, 3 germ blood, 3 day sickness & Pestigard

COMMENTS: Digna 168 (P) is DNA tested Homozygous Polled and has that Gallway stretch and Femininity. Throw in the softness, carcass and maternal attributes of LT Wyoming Wind and you have a very profitable combination. The dam of Digna 168 is one of our donor cows. Aled to LT Cheyenne Blend on 08/12/2019. Details sale day.

Purchaser / \$

**LOT
61****CHARNELLE KANDY 16 (AI) (P)****J-BAS
7****VENDOR:** G.K & K.A BLANCH**TATTOO:** GKA N60E**DOB:** 08/11/2017

MERIT 5133E PMC183791 (PED -3791E)
 MERIT VINTAGE 4065P PMC290414 (OAC -414E) (P)
 MERIT CARLA 2238M PFC320757 (PED -757E) (P)
SIRE: CML DISTINCTION 318A MC351779 (OAC J318E) (P)
 TARGET DERRICK 11D PEMC165568 (OAC P5568E) (P)
 TARGET PLD GINNY 40P PEFC340486 (OAC Z486E) (P)
 TARGET PLD GINNY 26G PEFC251125 (PED -1125E) (P)
 CRYSTAL D KUZIMGOOD 5K QM200022 (OAU V5E) (P)
 PONDAOVA ZEPHYR (G8B Z25E) (P)
 MIXHILL S53E R/F (MIX S53E)
DAM: CHARNELLE KANDY 11 (GKA D14E) (P/S)
 CHARNELLE WILBUR SMITH (GKA W59F)
 CHARNELLE KANDY 9 (GKA Y18E)
 CHARNELLE KANDY 4 (GKA T79E) (P)

December 2019 Australasian Charolais BREEDPLAN Analysis

	CE Dir	CE Dtr	GL	BW	200	400	600	MCW	Milk	SS	CWT	EMA	RIB	Rump	RBY	IMF	Selection Index
EBV	-4.2		-1.5	+0.8	+14	+20	+35	+32	+3	+1.7	+15						Dom\$ Exp\$
Acc	35%		72%	70%	59%	61%	57%	51%	35%	44%	46%						+\$5 +\$15

VACCINATIONS: 7 in 1, 3 germ blood, 3 day sickness & Pestigard

COMMENTS: Kandy 16 is our third Distinction daughter in the sale. Her dam was a terrific milker with a good udder. PTIC to LT Authority – She was foetal sexed and found to be carrying a male foetus. Due to calve on 03/07/2020. AI date 06/11/2019.

Purchaser / \$

**LOT
62****CHARNELLE DIGNA 169 (AI) (P/S)****J-BAS
7****VENDOR:** G.K & K.A BLANCH**TATTOO:** GKA P38E**DOB:** 16/08/2018

S\$ MONTANA SILVER M454024 (OAU R4024E) (P)
 NWMSU DOC SILVER 362 PLD M669488 (OAU Y9488E) (P)
 NWMSU DOLORES ET 0035 F908646 (PED -8646E)
SIRE: LEACHMAN WHITE GOLD P002X M796550 (OAU F6550E) (P)
 LT RIO BRAVO 3181 P M665507 (OAU Y5507E) (P)
 LCOC MS AMERICA UP045 F1129774 (PED -9774E)
 LCOC MS AMERICA RP005 EF1055660 (PED -5660E)
 HARVIE REDEMPTION 36P MC286641 (OAC Z6641E) (P)
 CHARNELLE FEDERATION (GKA F29E) (P)
 CHARNELLE DANIELLE 3 (GKA B65E)
DAM: CHARNELLE DIGNA 151 (GKA M1E) (P)
 EXCLUSIF 8589103317 (OAF J858F)
 CHARNELLE DIGNA 97 (GKA E55E) (P)
 CHARNELLE DIGNA 18 (GKA V28E) (P)

December 2019 Australasian Charolais BREEDPLAN Analysis

	CE Dir	CE Dtr	GL	BW	200	400	600	MCW	Milk	SS	CWT	EMA	RIB	Rump	RBY	IMF	Selection Index
EBV	+8.3	+6.0	-5.2	-1.0	+16	+35	+41	+24	+7	+1.9	+25	+1.9	+1.7	+2.7	-0.8	+0.7	Dom\$ Exp\$
Acc	49%	43%	73%	70%	65%	67%	64%	60%	54%	55%	58%	47%	48%	48%	46%	46%	+\$59 +\$79

VACCINATIONS: 7 in 1, 3 germ blood, 3 day sickness & Pestigard

COMMENTS: Digna 169 (P/S) is our first ever heifer by White Gold – and if you check out her EBV's she really is white gold!! Her dollar indexes are all in the top 1%. Some of her EBV highlights include top 5% for rib & rump fat, top 10% calving ease, short gestation, 400-day growth & fertility and top 15 % for low birthweight & other growth traits. She is out of a handy first calf heifer by Federation. Aled to Charnelle Louis on 12/12/2019. Calf should be a beauty!

Purchaser / \$

**LOT
63****CHARNELLE JACKIE 4 (AI) (P)****J-BAS
7****VENDOR:** G.K & K.A BLANCH**TATTOO:** GKA P58E**DOB:** 25/10/2018

GERRARD PREACHER 31U MC319989 (OAC D9989E) (P)
 GERRARD PASTOR 35Z MC347921 (OAC H7921E) (P)
 GERRARD ROXANNE 18P PFC344620 (PED -4620E)
SIRE: ELDER'S BLACKJACK 788B M358621 (OAC K788E) (P)
 SVY AD INVINCIBLE P 748T PMC309953 (PED C748E) (P)
 SVY STARTSTRUCK 8X FC382684 (OAC F8E) (P)
 SVY STARSTUCK 559R (PED A559E) (P)
 PALGROVE YUKON JACK (PK Y441E) (P)
 PALGROVE D398E (PK D398E) (P)
 PALGROVE CHERRY RIPE 4 (PK U60E)
DAM: CHARNELLE ICE LADY 3 (GKA G50E)
 NOVOTEL 5897127519 (OAF S7519F)
 CHARNELLE ICE LADY (GKA B62E) (P)
 CHARNELLE OUR GIRL (GKA T74E) (P)

December 2019 Australasian Charolais BREEDPLAN Analysis

	CE Dir	CE Dtr	GL	BW	200	400	600	MCW	Milk	SS	CWT	EMA	RIB	Rump	RBY	IMF	Selection Index
EBV	-2.4	-1.9	-2.1	+1.1	+17	+32	+46	+47	+4	+1.2	+28						Dom\$ Exp\$
Acc	37%	27%	72%	68%	59%	60%	56%	51%	38%	40%	45%						+\$23 +\$35

VACCINATIONS: 7 in 1, 3 germ blood, 3 day sickness & Pestigard

COMMENTS: A Blackjack special come in at lot 63. Dam sells as lot 26. Great EBV's for 200- & 600-day growth in the top 10%- and 400-day growth in the top 18%. Terrific softness and volume with all the femininity you to be a real value producer. Don't miss this last opportunity to secure a good Blackjack heifer in our sale. Aled to LT Authority on 12/12/2019. Details sale day.

Purchaser / \$

**LOT
64****CHARNELLE FRIESIA 22 (AI) (P)****J-BAS
7****VENDOR:** G.K & K.A BLANCH**TATTOO:** GKA P48E**DOB:** 12/09/2018

GAUGUIN 8591105891 (OAF L859F)
 RANGAN PARK GAUGUIN C15 (RAN C15E) (P)
 PALGROVE SHOW GIRL 6 (PK P82E) (P)
SIRE: JC LANNISTER L1 (CJC L1E) (P)
 LT BLUEGRASS 4017P M686569 (OAU Z4017E) (P)
 RANGAN PARK NANETTE H102 (RAN H102E) (P)
 RANGAN PARK NANETTE D34 (RAN D34E) (P/S)
 SCHURRTOP 5627 M300802 (PED -5627E)
 LT WYOMING WIND 4020 PLD M411450 (OAU P4020E) (P)
 LT CHAP'S LADY 217 OP F634394 (PED -2170E)
DAM: CHARNELLE FRIESIA 7 (GKA K8E) (P)
 PALGROVE VERTICO (PK V325E)
 PALGROVE FRIESIA 19 (PK Y224E) (P)
 PALGROVE FRIESIA 10 (PK T113E) (P)

December 2019 Australasian Charolais BREEDPLAN Analysis

	CE Dir	CE Dtr	GL	BW	200	400	600	MCW	Milk	SS	CWT	EMA	RIB	Rump	RBY	IMF	Selection Index
EBV	+7.2	+1.7	-5.1	-0.1	+17	+29	+36	+31	+5	+1.4	+20	+1.8	+1.1	+1.8	-0.8	+1.2	Dom\$ Exp\$
Acc	45%	41%	73%	70%	62%	64%	60%	56%	46%	49%	52%	39%	41%	41%	40%	38%	+\$44 +\$60

VACCINATIONS: 7 in 1, 3 germ blood, 3 day sickness & Pestigard

COMMENTS: Another thick soft heifer – this time by Lannister. Really top EBV's again with all her dollar indexes in the top 10%. Short gestation length, 200-day growth & fat also in the top 10%. Aled to Leachman White Gold on 22/12/2019 and then paddocked with Charnelle Preston (P) P53E (LT Cheyenne Blend).

Purchaser / \$

LOT
65

CHARNELLE JULIE 5 (AI) (ET) (P)

VENDOR: G.K & K.A BLANCH

TATTOO: GKA P62E

DOB: 30/10/2018

J-BAS
7



DURANDAL (PAUPINAT GILLES) RR2 5888117903 (OAF X5888F)
VULCAINDEL 3615064046 (OAF -4046F)
ONCTUEUSE 3698001706 (OAF -1706F)
SIRE: D ANGELY R 8900458116 (OAF D8116F) (P)
RAMSESDERA 001235000713 (PED -713F)
ULLA 01235000870 1235000870 (OAF -870F)
MILICE 8996101424 8996101424 (OAF -1424A)
TRINITY FARM ROSENDO (TF1 R18E)
PALGROVE XODUS (PK X22E)
PALGROVE PANACHE 74 (PK T263E)
DAM: HILLVIEW VALLEY JULIE (JKH C1E) (P)
PALGROVE MURDOCK R/F (PK M109E)
PALGROVE JULIE 19 R/F (PK T76E) (P)
IDLEWILD QUIET ACHIEVER (1JJ Q51E) (P)

December 2019 Australasian Charolais BREEDPLAN Analysis

	CE Dir	CE Dtr	GL	BW	200	400	600	MCW	Milk	SS	CWT	EMA	RIB	Rump	RBY	IMF	Selection Index
EBV	-8.8	-3.9	-1.2	+2.8	+17	+26	+29	+36	-4	+0.1	+16	+1.4	-0.4	-0.9	+0.8	-0.1	Dom\$ Exp\$
Acc	44%	39%	58%	65%	60%	60%	59%	54%	52%	53%	50%	37%	39%	38%	37%	35%	-\$6 -\$11

VACCINATIONS: 7 in 1, 3 germ blood, 3 day sickness & Pestigard

COMMENTS: Julie 5 is an ET daughter of D'Angely with good length and strength of spine. Her dam is one of our best milkers and has produced a bull which was a full brother to this heifer. He was top notch and sold to our best bull buying supporter Reid Radel. Aled to Elders Blackjack on 05/01/2020. Details sale day.

Purchaser / \$



RUSH HOUR

0200CH50714

LT RUSH HOUR 8533 P

- New release charolais to the Semex lineup available January 2020
- Direct son of the proven calving ease sire LT Rushmore
- Selected out of the 2019 LT sale where he was admired for his extra muscle shape and soft sided, easy fleshing appearance
- Impressive phenotype with high ranking dataset for many traits - Birthweight, Growth and Marbling

LT RIO BRAVO 3181 P

LT RUSHMORE 8060 PLD

LT BRENDA'S EASE 3055PLD

LT SUNDANCE 2251 PLD

M6 MS FRESH SUN 601 P ET

MGMS FRESH BRAVO 240 P

REG. #	BORN	FRAME	BW	WW	YW	SCROTAL
M914520	2018/02/03	6.2 yrl	96 lbs	751 lbs	1207 lbs	42.0 cm yrl
PMC772876	-- mat	Ratio 100	Ratio 109	Ratio 102	-- cm mat	

CSA-F19	CE	BW	WW	YW	MILK
EPD	5	-0.6	50	98	26
ACC	PE	0.12	0.10	0.09	0.06
RANK %	50	25	20	15	15

CSA-F19	CWT	MARB	REA	FAT
EPD	23	0.68	0.49	0.97
ACC	0.05	0.05	0.05	0.05
RANK %	20	15	30	85

PO Box 509, Melton Vic. 3337 • Office & Warehouse 10 - 12 Coburns Rd

T: 03 9743 0344 • F: 03 9743 0355 • E: semex@semex.com.au • W: www.semex.com.au



Building Better Beef

**LOT
66****RIVER RUN NICKERS (P)**

VENDOR: LEN, PAT & TANIA HAYNES

TATTOO: PLT N21E

DOB: 22/09/2017

J-BAS
7**DNA TESTED HOMOZYGOUS POLLED**

4 WAYS FOUR-X (4WC F56E) (P)

SIRE: RIVER RUN JOKER (PLT J7E) (P)

LEEGRO CANDY (SGL C54E) (P)

COMMENTS: Nickers is a very long bodied female that is soft and deep. DNA tested Homozygous polled - this heifer is sired by our home bred Homozygous sire RR Joker and is out of a super fertile EC No Doubt daughter. A great combination of fertility, growth and milk. This heifer will breed plenty of carcase into her progeny. Top 10% Rib & Rump Fat, Top 20% IMF. Al'ed to the leading calving ease and low birthweight sire Paringa Harvey H338 (P) on 11/11/19 and is PTIC.

Purchaser / \$

EC NO DOUBT 2022 P M685500 (OAU Z2022E) (P)

DAM: RIVER RUN HOPE (PLT H7E) (P)

RIVER RUN ELECTRA (PLT E7E)

December 2019 Australasian Charolais BREEDPLAN Analysis

	CE Dir	CE Dtr	GL	BW	200	400	600	MCW	Milk
EBV	+2.7	+2.3	-2.4	+0.0	+13	+24	+36	+36	+9
Acc	41%	33%	45%	70%	60%	65%	68%	60%	43%
	SS	CWT	EMA	RIB	Rump	RBV	IMF	Selection Index	
EBV	+0.8	+21	+1.8	+1.2	+1.6	-0.5	+0.6	Dom\$	Exp\$
Acc	44%	55%	29%	33%	33%	32%	31%	+\$33	+\$48

VACCINATIONS: 7 in 1, 3 germ blood & Pestigard.

**LOT
67****RIVER RUN NESTLE (P)**

VENDOR: LEN, PAT & TANIA HAYNES

TATTOO: PLT N31E

DOB: 07/11/2017

J-BAS
7**DNA TESTED HOMOZYGOUS POLLED**

LT WESTERN EDGE 4057 PLD M686616 (OAU Z6616E) (P)

SIRE: ASCOT GUNN G144E (JAJ G144E) (P)

ROSDALE BOBBIN Y74 (MR Y74E) (P)

COMMENTS: Nestle is a sleek skinned, big volume female with that lovely wedge shape. DNA tested Homozygous polled. She is sired by the multi trait leader in Ascot Gunn (LT Western Edge) out of a really fertile dam with plenty of milk in her pedigree. Fertility and maternal instincts are proven in this heifer's line. Top 1% for Milk, 200 & 600 day growth, Top 10% 200 day growth and Rib & Rump Fat. Al'ed to the leading calving ease and low birthweight sire Paringa Harvey H338 (P) on 16/10/19 and is PTIC.

Purchaser / \$

RIVER RUN FOSTER'S LITE (PLT F3E) (P)

DAM: RIVER RUN JAFFA (PLT J20E) (P)

PONDAOVA CRYSTAL (G8B C46E) (P)

December 2019 Australasian Charolais BREEDPLAN Analysis

	CE Dir	CE Dtr	GL	BW	200	400	600	MCW	Milk
EBV	-7.0	-3.2	-4.1	+0.3	+20	+42	+62	+56	+17
Acc	43%	37%	46%	70%	62%	66%	69%	61%	47%
	SS	CWT	EMA	RIB	Rump	RBV	IMF	Selection Index	
EBV	+1.9	+32	+0.9	+1.6	+2.1	-1.2	+0.6	Dom\$	Exp\$
Acc	52%	57%	39%	42%	41%	41%	39%	+\$28	+\$41

VACCINATIONS: 7 in 1, 3 germ blood & Pestigard.

**LOT
68****RIVER RUN PENNY (P)**

VENDOR: LEN, PAT & TANIA HAYNES

TATTOO: PLT P1E

DOB: 18/01/2018

J-BAS
7

LT WESTERN EDGE 4057 PLD M686616 (OAU Z6616E) (P)

SIRE: ASCOT GUNN G144E (JAJ G144E) (P)

ROSDALE BOBBIN Y74 (MR Y74E) (P)

COMMENTS: Penny is a long, polled heifer that is very quiet. Again she is sired by the multi trait leader in Ascot Gunn (LT Western Edge) out of a very moderately framed cow. She is a no nonsense female that should develop into a good breeding unit. Top 5% for Milk, Top 15% IMF. Joined to our young low birth weight sire River Run Nobleman (P/S) (Pleasant Dawn Chisum x Palgrove Alyssa) on 4/12/19 and is PTIC.

Purchaser / \$

BAROOLA ASTRIX (NCF A294E)

DAM: RIVER RUN HALEY (PLT H14E)

RIVER RUN BRANDY (PLT B5E)

December 2019 Australasian Charolais BREEDPLAN Analysis

	CE Dir	CE Dtr	GL	BW	200	400	600	MCW	Milk
EBV	-7.3	-7.4	-2.1	+0.3	+10	+29	+38	+31	+17
Acc	43%	38%	42%	58%	54%	54%	56%	54%	49%
	SS	CWT	EMA	RIB	Rump	RBV	IMF	Selection Index	
EBV	+1.1	+21	-0.1	+0.6	+0.7	-0.9	+0.6	Dom\$	Exp\$
Acc	51%	48%	39%	41%	41%	40%	39%	+\$10	+\$10

VACCINATIONS: 7 in 1, 3 germ blood & Pestigard.

**LOT
69****MILFORD JUNIPER P40E (AI) (P)****J-BAS
7****VENDOR:** RON JOHNSTONE**TATTOO:** JOH P40E**DOB:** 02/03/2018

SILVERSTREAM ENTICER E30 083090030E (OAN E30E) (P)
SIRE: SILVERSTREAM GEDDES G102 083110102D (OAN G102D) (P)
 SILVERSTREAM DOLLY V5 083040005C (OAN Z5C)

LT BLUEGRASS 4017P M686569 (OAU Z4017E) (P)
DAM: JAY TEES JUNIPER (JT J14E) (P)
 ELRIDGE EBONY (RUU E6E) (P)

COMMENTS: Juniper is a quality heifer with good length height, length, and thickness.
 She has been PTIC and is due to calf in July / August.

Purchaser / \$

December 2019 Australasian Charolais BREEDPLAN Analysis

	CE Dir	CE Dtr	GL	BW	200	400	600	MCW	Milk
EBV	+5.4	+1.2	-1.1	+0.3	+12	+29	+36	+41	+4
Acc	47%	42%	69%	65%	57%	57%	57%	54%	50%
	SS	CWT	EMA	RIB	Rump	RBV	IMF	Selection Index	
EBV	+1.5	+25	+2.4	+0.7	+0.9	-0.1	+0.3	Dom\$	Exp\$
Acc	54%	50%	44%	48%	48%	44%	42%	+\$38	+\$52

VACCINATIONS: 3 germ blood, 7 in 1, 3 day sickness, Pestigard & Botulism.**LOT
70****MILFORD DIGNA (AI) (P)****J-BAS
7****VENDOR:** RON JOHNSTONE**TATTOO:** JOH P39E**DOB:** 23/07/2018

SILVERSTREAM ENTICER E30 083090030E (OAN E30E) (P)
SIRE: SILVERSTREAM GEDDES G102 083110102D (OAN G102D) (P)
 SILVERSTREAM DOLLY V5 083040005C (OAN Z5C)

JWX SILVER BULLET 524W PMC325757 (OAC E5757E) (P)
DAM: CHARNELLE DIGNA 127 (GKA J10E) (P)
 CHARNELLE DIGNA 40 (GKA Z52E) (P)

COMMENTS: Digna is a long tall heifer with depth and thickness.
 She is joined to Big Ben and is PTIC and is due to calf in July / August.

Purchaser / \$

December 2019 Australasian Charolais BREEDPLAN Analysis

	CE Dir	CE Dtr	GL	BW	200	400	600	MCW	Milk
EBV	+4.7	+7.0	-4.1	+0.6	+14	+36	+55	+58	+5
Acc	46%	39%	68%	69%	58%	58%	58%	55%	49%
	SS	CWT	EMA	RIB	Rump	RBV	IMF	Selection Index	
EBV	+2.2	+34	+2.2	+0.2	+0.2	+0.5	-0.1	Dom\$	Exp\$
Acc	54%	49%	41%	46%	45%	42%	39%	+\$45	+\$68

VACCINATIONS: 3 germ blood, 7 in 1, 3 day sickness, Pestigard & Botulism.**LOT
71****MILFORD PANACHE N31E (P)****J-BAS
7****VENDOR:** RON JOHNSTONE**TATTOO:** JOH P31E**DOB:** 30/09/2018

SILVERSTREAM EVOLUTION E168 083090168E (OAN E168E) (P)
SIRE: PALGROVE JUSTICE (PK J603E) (P)
 PALGROVE AMY 36 (PK E479E) (P)

PALGROVE VIAGRA (PK V92E) (P)
DAM: PALGROVE PANACHE 244 (PK F167E) (P)
 PALGROVE PANACHE 99 (PK X193E)

COMMENTS: Panache is a very nice quite heifer with the very best in bloodlines.
 She has been PTIC to CJC Symbol.

Purchaser / \$

December 2019 Australasian Charolais BREEDPLAN Analysis

	CE Dir	CE Dtr	GL	BW	200	400	600	MCW	Milk
EBV	-1.9	-0.3	-2.9	+2.3	+15	+27	+34	+44	+4
Acc	46%	41%	58%	58%	59%	56%	56%	52%	50%
	SS	CWT	EMA	RIB	Rump	RBV	IMF	Selection Index	
EBV	+1.1	+22	+3.3	+0.6	+0.7	+0.7	-0.2	Dom\$	Exp\$
Acc	55%	50%	45%	49%	48%	47%	44%	+\$17	+\$21

VACCINATIONS: 3 germ blood, 7 in 1, 3 day sickness, Pestigard & Botulism.

**LOT
72****CRATHES LIBERTY'S SECRET 2 (P/S)****VENDOR: RON JOHNSTONE****TATTOO: KRG J7E****DOB: 01/05/2013****J-BAS
7**

DSK ALIBI (DSK A26E) (P)
SIRE: OAK CREEK OUR ALIBI (BOC F6E) (P)
 AYR FINSBURY'S MARIANA (AYR Z90F)

COMMENTS: Liberty is from the very successful Crathes Stud. She is a nice quite easy cow to handle. She is in the sale unjoined with a semen straw of each LT Long Distance & Paringa Harvey.

December 2019 Australasian Charolais BREEDPLAN Analysis

	CE Dir	CE Dtr	GL	BW	200	400	600	MCW	Milk
EBV	-1.1	-0.8	-0.1	+1.4	+11	+20	+26	+29	+3
Acc	29%	27%	35%	57%	48%	45%	47%	43%	37%
	SS	CWT	EMA	RIB	Rump	RBV	IMF	Selection Index	
EBV	+1.2	+14	+1.3	+0.7	+1.0	-0.3		Dom\$	Exp\$
Acc	34%	36%	25%	27%	27%	26%		+\$16	+\$23

VACCINATIONS: 3 germ blood, 7 in 1, 3 day sickness, Pestigard & Botulism.

TLD EDWARD (TLD E1E) (P)
DAM: TLD LIBERTY'S SECRET (TLD G2E) (P)
 ADVANCE LIBERTY Y73 (ADV Y73E)

Purchaser / \$

**LOT
73****PALGROVE JULIE K704E (AI) (P)****VENDOR: RON JOHNSTONE****TATTOO: PK K704E****DOB: 25/08/2014****J-BAS
7**

SILVERSTREAM BRUMBY B89 083060089E (OAN B89E) (P)
SIRE: SILVERSTREAM EVOLUTION E168 083090168E (OAN E168E) (P)
 SILVERSTREAM GLOSSY S120 083010120G (OAN W120E)

COMMENTS: Julie is a Palgrove bred cow by Silverstream Evolution. She has had three exceptional calves for us in the last three years. She is in the sale unjoined with a semen straw of each First & Paringa Harvey.

PALGROVE TRIBUTE (PK T127E)
DAM: PALGROVE JULIE 42 (PK X63E)
 PALGROVE JULIE 10 (PK Q134E)

Purchaser / \$

December 2019 Australasian Charolais BREEDPLAN Analysis

	CE Dir	CE Dtr	GL	BW	200	400	600	MCW	Milk
EBV	+1.3	-0.6	-0.2	+0.8	+6	+11	+20	+19	+4
Acc	55%	54%	76%	65%	69%	65%	65%	64%	64%
	SS	CWT	EMA	RIB	Rump	RBV	IMF	Selection Index	
EBV	-0.3	+12	+0.9	-0.3	-0.6	+0.3	+0.0	Dom\$	Exp\$
Acc	61%	59%	52%	54%	54%	52%	50%	+\$6	+\$10

VACCINATIONS: 3 germ blood, 7 in 1, 3 day sickness, Pestigard & Botulism.**LOT
74****PALGROVE PANACHE K705E (AI) (P/S)****VENDOR: RON JOHNSTONE****TATTOO: PK K705E****DOB: 25/08/2014****J-BAS
7**

SILVERSTREAM BRUMBY B89 083060089E (OAN B89E) (P)
SIRE: SILVERSTREAM EVOLUTION E168 083090168E (OAN E168E) (P)
 SILVERSTREAM GLOSSY S120 083010120G (OAN W120E)

COMMENTS: Panache is another Evolution cow who has bred some of the best calves we have had in the last three years. She comes unjoined because she calved in that very hot week in December losing the calf to heat stress. She is in the sale unjoined with a semen straw of each First & Paringa Harvey.

PLATINUM WIND-FALL W75E (AJ1 W75E) (P)
DAM: PALGROVE PANACHE 162 (PK C285E)
 PALGROVE PANACHE 72 R/F (PK T86E)

Purchaser / \$

December 2019 Australasian Charolais BREEDPLAN Analysis

	CE Dir	CE Dtr	GL	BW	200	400	600	MCW	Milk
EBV	+0.6	+0.9	-1.4	+1.2	+10	+14	+22	+22	+0
Acc	57%	55%	77%	66%	68%	65%	65%	62%	63%
	SS	CWT	EMA	RIB	Rump	RBV	IMF	Selection Index	
EBV	+0.4	+11	+1.2	+0.0	-0.1	+0.4	-0.1	Dom\$	Exp\$
Acc	61%	59%	53%	55%	55%	53%	52%	+\$10	+\$16

VACCINATIONS: 3 germ blood, 7 in 1, 3 day sickness, Pestigard & Botulism.

**LOT
75****PALGROVE ESTELLA L192E (P)****VENDOR:****TATTOO:** PK L192E**DOB:** 03/06/2015**J-BAS
7**

RANGAN PARK BLUEGRASS D55 (RAN D55E) (P)
SIRE: PALGROVE HERITAGE H135 (PK H135E) (P)
 PALGROVE JEMIMA 2 (PK Z21E)

COMMENTS: This cow, Palgrove Estella L192E, contains all the very best in bloodlines that the Palgrove stud can offer. She will not disappoint you when you see her. She is in the sale unjoined with a semen straw of each First & Paringa Harvey.

Purchaser / \$

December 2019 Australasian Charolais BREEDPLAN Analysis

	CE Dir	CE Dtr	GL	BW	200	400	600	MCW	Milk
EBV	-4.3	-1.4	-1.4	+1.3	+9	+20	+35	+36	+12
Acc	49%	46%	47%	61%	66%	62%	59%	56%	53%
	SS	CWT	EMA	RIB	Rump	RBV	IMF	Selection Index	
EBV	+0.3	+20	+2.0	+0.7	+0.9	-0.1	+0.7	Dom\$	Exp\$
Acc	56%	51%	45%	50%	49%	46%	45%	+\$12	+\$20

VACCINATIONS: 3 germ blood, 7 in 1, 3 day sickness, Pestigard & Botulism.

PALGROVE CRACKERJACK (PK C520E)
DAM: PALGROVE ESTELLA 350 (PK F1198E)
 PALGROVE ESTELLA 219 (PK A540E)

**LOT
76****ELITE TINSEL L14 (P)****VENDOR:** RON JOHNSTONE**TATTOO:** EL1 L14E**DOB:** 03/11/2015**J-BAS
7**

MOONGOOL ELITE (DP2 E213D) (P)
SIRE: 4 WAYS HALLMARK (4WC H72E) (P/S)
 4 WAYS BRYNA D11E (4WC D11E)

COMMENTS: Elite is a good long bodied female with a very nice feminine outlook due to the drought conditions we have not joined all of our cows. She is in the sale unjoined with a semen straw of each LT Venture & Paringa Harvey. Photo is of L14E as a heifer.

Purchaser / \$

December 2019 Australasian Charolais BREEDPLAN Analysis

	CE Dir	CE Dtr	GL	BW	200	400	600	MCW	Milk
EBV	-4.4		+0.8	+2.3	+14	+23	+39	+49	+3
Acc	25%		26%	36%	39%	41%	42%	36%	30%
	SS	CWT	EMA	RIB	Rump	RBV	IMF	Selection Index	
EBV	+1.0	+21				+1.0		Dom\$	Exp\$
Acc	39%	35%				25%			

VACCINATIONS: 3 germ blood, 7 in 1, 3 day sickness, Pestigard & Botulism.

PALGROVE ADMIRAL S WW1547XBA01861 (PK A422E) (P)
DAM: KINDARA PA TINSEL 4 (K4P F29E) (P)
 KINDARA UV TINSEL (K4P A30E)

**LOT
77****ASHWOOD PARK FEBUARY (P)****VENDOR:** RON JOHNSTONE**TATTOO:** HAS F1E**DOB:** 17/02/2010**J-BAS
7**

GAUGUIN 8591105891 (OAF L859F)
SIRE: ASHWOOD PARK ARISTOCRAT (HAS A12E)
 ASHWOOD PARK TEQUILA (HAS T6E) (P)

COMMENTS: February is a very nice cow by Ashwood Park Aristocrat. Unfortunately she gave birth to a heifer calf in December which along with 2 other calves born at the same time died of heat stress. She is in the sale unjoined with a semen straw of each LT Venture & Paringa Harvey.

Purchaser / \$

December 2019 Australasian Charolais BREEDPLAN Analysis

	CE Dir	CE Dtr	GL	BW	200	400	600	MCW	Milk
EBV	+7.6	+4.8	-2.5	-1.9	+6	+4	-4	-12	+3
Acc	51%	47%	57%	72%	65%	62%	62%	62%	57%
	SS	CWT	EMA	RIB	Rump	RBV	IMF	Selection Index	
EBV	-0.8	+1	+1.4	+0.2	+0.3	+0.2	+0.4	Dom\$	Exp\$
Acc	44%	55%	45%	48%	50%	45%	47%	+\$24	+\$26

VACCINATIONS: 3 germ blood, 7 in 1, 3 day sickness, Pestigard & Botulism.

BALDRIDGE FASTTRACK 82E FF0097893 (OAU R82E) (P)
DAM: ASHWOOD PARK ZAIRE (HAS Z13E) (P)
 ASHWOOD PARK WIGGLE (HAS W22E)

**LOT
78****ASHWOOD PARK COUNTESS (AI) (P)**

VENDOR: RON JOHNSTONE

TATTOO: HAS C6E

DOB: 05/03/2007

J-BAS
7

EATONS PREDICTOR 9230 M304405 (PED J9230E)
SIRE: LT WESTERN SPUR 2061 PLD M645786 (OAU X2061E) (P)
 LT MAIDEN'S BREEZE 8242P F822166 (PED T8242E) (P)

EAGLEGLLEN VIBRANT (EGP V4E)
DAM: ASHWOOD PARK ZA-ZA (HAS Z12E) (P)
 ASHWOOD PARK TEQUILA (HAS T6E) (P)

COMMENTS: Countess is a lovely full body, thick, soft cow with a very nice temperament. She is by LT Western Spur (P) out of Ashwood Park Za-Za (P). She is in the sale unjoined with a semen straw of each LT Venture & Paringa Harvey.

Purchaser / \$

December 2019 Australasian Charolais BREEDPLAN Analysis

	CE Dir	CE Dtr	GL	BW	200	400	600	MCW	Milk
EBV	+9.0	+7.0	-4.6	-1.7	+1	+5	+0	-16	+2
Acc	59%	54%	75%	78%	73%	70%	71%	77%	72%
	SS	CWT	EMA	RIB	Rump	RBV	IMF	Selection Index	
EBV	+1.3	+5	+0.5	+1.2	+1.9	-0.5	-0.4	Dom\$	Exp\$
Acc	54%	60%	47%	50%	50%	48%	47%	+\$31	+\$41

VACCINATIONS: 3 germ blood, 7 in 1, 3 day sickness, Pestigard & Botulism.

**LOT
79****MILFORD PANACHE (AI)**

VENDOR: RON JOHNSTONE

TATTOO: JOH P51E

DOB: 01/08/2018

J-BAS
7

PALGROVE CHARM (PK C1043E) (P)
SIRE: PALGROVE HALLMARK (PK H535E) (P)
 PALGROVE ALYSSA 47 (PK B835E) (P)

SILVERSTREAM EVOLUTION E168 083090168E (OAN E168E) (P)
DAM: PALGROVE PANACHE K705E (PK K705E) (P/S)
 PALGROVE PANACHE 162 (PK C285E)

COMMENTS: Panache is out of a cow that always produces high quality calves. If this trait is passed on, this heifer will be a top buy. She is a very well conformed heifer with all the right attributes. She has good depth, length, thickness and softness. She is in the sale unjoined with a semen straw of each Caloona Park Little Hero & Silverstream Landis.

Purchaser / \$

December 2019 Australasian Charolais BREEDPLAN Analysis

	CE Dir	CE Dtr	GL	BW	200	400	600	MCW	Milk
EBV	+6.9	+2.5	-4.7	+0.1	+7	+17	+17	+11	+3
Acc	50%	45%	74%	69%	60%	59%	59%	55%	51%
	SS	CWT	EMA	RIB	Rump	RBV	IMF	Selection Index	
EBV	+0.9	+14	+2.6	+0.9	+1.1	+0.3	-0.1	Dom\$	Exp\$
Acc	57%	50%	45%	48%	47%	45%	45%	+\$30	+\$36

VACCINATIONS: 3 germ blood, 7 in 1, 3 day sickness, Pestigard & Botulism.

**LOT
80****MILFORD GISELLE (AI) (P)**

VENDOR: RON JOHNSTONE

TATTOO: JOH P24E

DOB: 28/02/2018

J-BAS
7

LT STAGECOACH 8068 PLD M760644 (OAU D7606E) (P)
SIRE: LT VENTURE 3198 M835612 (OAU J5612E) (P)
 LT BALLET 9219 (OAU E7686E) (P)

LINKLETTER A11E (LJA A11E) (P)
DAM: SANLARA PARK GISELLE (SLP G1E) (P)
 GOBONGO LEONIE E63E (GO E63E)

COMMENTS: Giselle is a very appealing heifer with good length, height and depth. She is in the sale unjoined with a semen straw of each First & Paringa Harvey.

Purchaser / \$

December 2019 Australasian Charolais BREEDPLAN Analysis

	CE Dir	CE Dtr	GL	BW	200	400	600	MCW	Milk
EBV	+4.7	+4.3	-3.4	-0.5	+13	+32	+35	+30	+12
Acc	46%	37%	67%	64%	54%	54%	54%	50%	45%
	SS	CWT	EMA	RIB	Rump	RBV	IMF	Selection Index	
EBV	+2.2	+25	+1.5	+2.4	+3.2	-1.5	+0.4	Dom\$	Exp\$
Acc	51%	45%	39%	44%	44%	40%	39%	+\$49	+\$66

VACCINATIONS: 3 germ blood, 7 in 1, 3 day sickness, Pestigard & Botulism.

**LOT
81****MILFORD ECLAIR (AI)**

VENDOR: RON JOHNSTONE

TATTOO: JOH P5E

DOB: 18/07/2018

J-BAS
7

CJC SYMBOL Y771 PM812761 (PED Y771E) (P)
SIRE: CJC SYMBOL B1067 PMC365955 (OAC K1067E) (P)
 CJC MS COBALT X282 PF1132337 (PED X282E) (P)

COMMENTS: Eclair is a long tall heifer with softness, thickness, length and depth. She is in the sale unjoined with a semen straw of each First & Paringa Harvey.

Purchaser / \$

December 2019 Australasian Charolais BREEDPLAN Analysis

	CE Dir	CE Dtr	GL	BW	200	400	600	MCW	Milk
EBV	-0.9		-1.5	+0.1	+11	+18	+23	+11	
Acc	29%		69%	65%	37%	38%	39%	38%	
	SS	CWT	EMA	RIB	Rump	RBV	IMF	Selection Index	
EBV	+1.3							Dom\$	Exp\$
Acc	30%								

VACCINATIONS: 3 germ blood, 7 in 1, 3 day sickness, Pestigard & Botulism.

CURTIS WALLACE 141H FMC6736 (OAC T6736F) (P)
DAM: ASHWOOD PARK ECLAIR (HAS E60F)
 PCFL PERFECT 50K FFC12467 (OAC V2467F) (P)

**LOT
82****MILFORD ESTELLA P56E (AI)**

VENDOR: RON JOHNSTONE

TATTOO: JOH P56E

DOB: 23/07/2018

J-BAS
7

CALOONA PARK HERO (LSF H104E)
SIRE: CALOONA PARK LITTLE HERO (LSF L93E)
 CALOONA PARK DAFFODIL (LSF D135E) (P)

COMMENTS: Milford Estella is out of Palgrove Estella L192E. A very good cow with plenty of length, depth and volume. This heifer should grow up to look like her mother, if this happens you will have a high quality cow on your hands. She is in the sale unjoined with a semen straw of each First & Paringa Harvey.

Purchaser / \$

December 2019 Australasian Charolais BREEDPLAN Analysis

	CE Dir	CE Dtr	GL	BW	200	400	600	MCW	Milk
EBV	-1.0	-1.0	-0.9	+0.8	+8	+14	+23	+25	+7
Acc	29%	26%	38%	55%	40%	39%	39%	38%	30%
	SS	CWT	EMA	RIB	Rump	RBV	IMF	Selection Index	
EBV	+0.4	+13		+0.4	+0.6	+0.0		Dom\$	Exp\$
Acc	31%	30%		27%	26%	25%		+\$11	+\$17

VACCINATIONS: 3 germ blood, 7 in 1, 3 day sickness, Pestigard & Botulism.

PALGROVE HERITAGE H135 (PK H135E) (P)
DAM: PALGROVE ESTELLA L192E (PK L192E) (P)
 PALGROVE ESTELLA 350 (PK F1198E)

**LOT
83****MILFORD ESTELLA P55E (AI) (P)**

VENDOR: RON JOHNSTONE

TATTOO: JOH P55E

DOB: 14/07/2018

J-BAS
7

SVY PIONEER 402P MC288416 (PED -8416E)
SIRE: SVY PILGRIM PLD 655S MC303031 (OAC B3031E) (P)
 HFCC FRENCHKISS 919J PFC269584 (PED -9584E)

COMMENTS: Estella is a very well presented heifer. She has plenty of depth and thickness. She is in the sale unjoined with a semen straw of each First & Paringa Harvey

Purchaser / \$

December 2019 Australasian Charolais BREEDPLAN Analysis

	CE Dir	CE Dtr	GL	BW	200	400	600	MCW	Milk
EBV	-5.3	-9.1	-3.0	+1.2	+16	+28	+35	+50	+12
Acc	50%	49%	71%	69%	60%	59%	60%	57%	55%
	SS	CWT	EMA	RIB	Rump	RBV	IMF	Selection Index	
EBV	+2.2	+21	+2.3	+1.1	+1.4	-0.3	+0.4	Dom\$	Exp\$
Acc	56%	51%	45%	50%	50%	46%	45%	+\$12	+\$16

VACCINATIONS: 3 germ blood, 7 in 1, 3 day sickness, Pestigard & Botulism.

RANGAN PARK BLUEGRASS D55 (RAN D55E) (P)
DAM: PALGROVE ESTELLA L64E (PK L64E)
 PALGROVE ESTELLA 327 (PK E1033E)

**LOT
84****MILFORD PERFECT (AI) (P)****J-BAS
7****VENDOR:** RON JOHNSTONE**TATTOO:** JOH P60E**DOB:** 02/07/2018

MOONGOOL GENERAL (DP2 G695E) (P)
SIRE: PALGROVE LEADER L204E (PK L204E) (P/S)
 PALGROVE PANACHE 262 (PK F730E)

COMMENTS: Perfect is a tall heifer with length depth and volume.
 She is in the sale unjoined with a semen straw of each First & Paringa Harvey.

Purchaser / \$

December 2019 Australasian Charolais BREEDPLAN Analysis

	CE Dir	CE Dtr	GL	BW	200	400	600	MCW	Milk
EBV	+1.5	-3.9	-1.4	+0.7	+16	+29	+41	+47	+11
Acc	36%	33%	63%	62%	49%	48%	49%	47%	38%
	SS	CWT	EMA	RIB	Rump	RBV	IMF	Selection Index	
EBV	+1.0	+25	+2.9	+0.0	-0.2	+1.0	+0.0	Dom\$	Exp\$
Acc	40%	40%	32%	34%	34%	33%	32%	+\$25	+\$34

VACCINATIONS: 3 germ blood, 7 in 1, 3 day sickness, Pestigard & Botulism.

M6 GRID MAKER 104 PET M633377 (OAU W3377E) (P)
DAM: PIORA GINA PERFECT (PCK L1E) (P)
 VALLEY VIEW GINA PERFECT (VLW H19E) (P)

**LOT
85****MILFORD GLENE P45E (P)****J-BAS
7****VENDOR:** RON JOHNSTONE**TATTOO:** JOH P45E**DOB:** 28/07/2018

MOONGOOL GENERAL (DP2 G695E) (P)
SIRE: PALGROVE LEADER L204E (PK L204E) (P/S)
 PALGROVE PANACHE 262 (PK F730E)

COMMENTS: Glene is another of our heifers coming on to two years of age she has good length softness depth and volume. She is in the sale unjoined with a semen straw of each First & Paringa Harvey.

Purchaser / \$

January 2020 Australasian Charolais BREEDPLAN Analysis

	CE Dir	CE Dtr	GL	BW	200	400	600	MCW	Milk
EBV	+1.2	-1.0	-1.2	+1.6	+16	+27	+40	+57	+4
Acc	30%	26%	41%	62%	45%	43%	44%	42%	32%
	SS	CWT	EMA	RIB	Rump	RBV	IMF	Selection Index	
EBV	+0.7	+25	+2.5	-0.2	-0.4	+0.8	-0.1	Dom\$	Exp\$
Acc	33%	33%	25%	28%	27%	26%	25%	+\$	+\$

VACCINATIONS: 3 germ blood, 7 in 1, 3 day sickness, Pestigard & Botulism.

PALGROVE COLOSSAL (PK C743E) (AI) (ET)
DAM: MILFORD GLENE (JOH J13E)
 ANC GLENE (ANC B443E)

**LOT
86****MILFORD SHOWGIRL (P)****J-BAS
7****VENDOR:** RON JOHNSTONE**TATTOO:** JOH Q49E**DOB:** 18/01/2019

MOONGOOL GENERAL (DP2 G695E) (P)
SIRE: PALGROVE LEADER L204E (PK L204E) (P/S)
 PALGROVE PANACHE 262 (PK F730E)

COMMENTS: Showgirl is a quality heifer with the softness you need in a heifer. She has plenty of length and depth combined with a great temperament. She is in the sale unjoined with a semen straw of each First & Paringa Harvey.

Purchaser / \$

December 2019 Australasian Charolais BREEDPLAN Analysis

	CE Dir	CE Dtr	GL	BW	200	400	600	MCW	Milk
EBV	-3.0	-6.4	-0.2	+2.6	+18	+35	+52	+68	+6
Acc	32%	29%	49%	61%	49%	47%	47%	45%	37%
	SS	CWT	EMA	RIB	Rump	RBV	IMF	Selection Index	
EBV	+1.0	+30	+2.3	+0.0	-0.2	+0.7	+0.0	Dom\$	Exp\$
Acc	40%	37%	31%	33%	33%	32%	30%	+\$15	+\$24

VACCINATIONS: 3 germ blood, 7 in 1, 3 day sickness, Pestigard & Botulism.

PALGROVE GALLIVANT (PK G933E)
DAM: PALGROVE SHOWGIRL K354E (PK K354E) (P)
 PALGROVE SHOWGIRL 20 (PK D580E) (P)

**LOT
87**

MILFORD NARDIA (ET)

VENDOR: RON JOHNSTONE

TATTOO: JOH Q45E

DOB:

J-BAS
7



SOCIETY REGISTRATION PENDING.

VACCINATIONS: 3 germ blood, 7 in 1, 3 day sickness, Pestigard & Botulism.

WINN MANS SKAGGS 663X (OACF663E) (P)
SIRE: SPARROWS BRAXTON 519C (OACL7500E) (P)
SPARROWS CASINA 121X (PEDF1936E) (P)

SILVERSTREAM ABUNDANT A119 OANA119F (H)
DAM: SILVERSTREAM LOTUS E96 (OANE96E) (H)
SILVERSTREAM LOTUS P93 (OANP93E) (P)

COMMENTS: Milford Nardia is an embryo transfer calf being by Sparrows Braxton 519C (P) OUT OF Silverstream Lotus E96 who has a history of producing quality offspring. Unjoined.

Purchaser / \$

**LOT
88**

PALGROVE LEADER L204E (P/S)

VENDOR: RON JOHNSTONE

TATTOO: PK L204E

DOB: 10/06/2015

J-BAS
7



KINDARA DESTINY (K4P D34E)
SIRE: MOONGOOL GENERAL (DP2 G695E) (P)
MOONGOOL RITA 9 (DP2 B185E) (P)

PALGROVE CHARM (PK C1043E) (P)
DAM: PALGROVE PANACHE 262 (PK F730E)
PALGROVE PANACHE 99 (PK X193E)

COMMENTS: Leader was purchased from the Palgrove Stud at the age of 15 months and has matured into a very nice bull. His breeding says it all, by Moongool General out of Palgrove Panache 262 (ET). He has an excellent temperament and can be joined to both cows and heifers having no calving difficulties. He has been siring high quality calves for us. We are showing four of his progeny in 2020.

Purchaser / \$

December 2019 Australasian Charolais BREEDPLAN Analysis

	CE Dir	CE Dtr	GL	BW	200	400	600	MCW	Milk
EBV	-1.0	-8.3	+0.7	+2.8	+20	+33	+48	+69	+5
Acc	47%	42%	56%	59%	66%	61%	60%	56%	52%
	SS	CWT	EMA	RIB	Rump	RBY	IMF	Selection Index	
EBV	+1.2	+30	+3.2	+0.1	+0.0	+1.0	-0.2	Dom\$	Exp\$
Acc	56%	51%	44%	48%	47%	45%	43%	+\$15	+\$23

VACCINATIONS: 3 germ blood, 7 in 1, 3 day sickness, Pestigard & Botulism.

**LOT
89**

JAY TEES NOTABLE (AI) (P)

VENDOR: JUDITH TURNER

TATTOO: JT N25E

DOB: 24/10/2017

J-BAS
6



WCR SIR TRADITION 066 M318119 (PED -66E)
SIRE: M6 GRID MAKER 104 PET M633377 (OAU W3377E) (P)
VCR MISS MAC IV 317 F666163 (PED -317E)

LT BLUEGRASS 4017P M686569 (OAU Z4017E) (P)
DAM: JAY TEES HONOUR (JT H25E) (P)
JAY TEES FIDELITY (JT F6E)

COMMENTS: Here is a lovely long polled soft led bull by the great sire M6 Gridmaker (trait leader BWT -2.7 and milk +20) Who is no longer available. He also has a good smooth short hair type and neat sheath. His dam Jay Tees Honour has produced some excellent progeny including Jay Tees Merit who sold for \$4,000 at this sale last year. You can see from his pedigree, he goes back to Palgrove and also LT Blue grass on his dam's side with Mac2244 on his sire's side. Check his EBV's low birth weight at -2.00 (top five percent), excellent growth figures, milk +14 (top five percent), and indexes above top five percent. He is really keen to work and moves very freely. He is PV'd and DNA recorded. He will be fat scanned and semen tested with results on sale day. Do not miss this opportunity, of course he is fully guaranteed. All vaccinations are up to date.

December 2019 Australasian Charolais BREEDPLAN Analysis

	CE Dir	CE Dtr	GL	BW	200	400	600	MCW	Milk
EBV	+11.8	+4.7	-8.3	-2.0	+12	+26	+34	+24	+14
Acc	52%	50%	61%	57%	57%	56%	56%	54%	55%
	SS	CWT	EMA	RIB	Rump	RBY	IMF	Selection Index	
EBV	+1.2	+23	+3.1	+0.4	+0.3	+0.8	+0.5	Dom\$	Exp\$
Acc	54%	53%	49%	51%	51%	49%	49%	+\$54	+\$72

VACCINATIONS: 3 germ blood, 7 in 1, 3 day sickness & Pestigard.

**LOT
90****JAY TEES PELLINORE (P)**

VENDOR: JUDITH TURNER

TATTOO: JT P13E

DOB: 03/05/2018

J-BAS
6

SISTERON 2101109480 (IAF W9480F)
 SIRE: JAY TEES MAGNESIUM (JT M12E) (P/S)
 JAY TEES ZIRCONIA (JT Z13E) (P)

COMMENTS: A true gentlemen of a bull. Polled, quiet, led, good coat type, tidy sheath and strong top line. Excellent pedigree. His sire is by Sisteron out of one of Jay Tees best lines going back to Exclusif and Palgrove. His dam is a very deep bodied good doer also with excellent pedigree mainly Palgrove with Mac2244 and Genk also there. He has not been pushed along hard but has good growth for age. Jay Tees is confident he will perform extremely well. He is PV'd and DNA recorded and will be semen tested and fat scanned with results on sale day. He is too good to miss and of course fully guaranteed. All vaccinations up to date.

December 2019 Australasian Charolais BREEDPLAN Analysis

	CE Dir	CE Dtr	GL	BW	200	400	600	MCW	Milk
EBV	+5.5	+9.7	-2.7	-0.9	+4	+13	+16	+18	+8
Acc	31%	27%	47%	63%	44%	45%	46%	44%	33%
	SS	CWT	EMA	RIB	Rump	RBV	IMF	Selection Index	
EBV	+0.6	+14						Dom\$	Exp\$
Acc	26%	34%						+\$31	+\$39

VACCINATIONS: 3 germ blood, 7 in 1, 3 day sickness & Pestigard

JAY TEES YACKADOO (JT Y1E)
 DAM: JAY TEES GUENEVERE (JT G7E)
 JAY TEES XCEPTIONAL (JT X8E)

Purchaser / \$

**LOT
91****CASSAGLEN NITRO (AI) (P)**

VENDOR: STEPHEN & KELLY SKILLINGTON

TATTOO: SKS N3E

DOB: 01/09/2017

J-BAS
7

TR MR FIRE WATER 5792R (OAU4588E) (ET) (P)
 SIRE: TR PZC MR TURTON 0794 ET (OAU987E) (P)
 THOMAS MS IMPRESSIVE 0641 (OAU3178E) (P)

COMMENTS: Nitro is an eye catching moderate framed polled bull with an impressive pedigree. He is smooth through the front end, free moving, structurally correct and very easy doing. His dam is a quiet moderate cow with a perfect udder and plenty of milk. Nitro is a quiet no fuss bull ready to go to work and we believe he will have no problem covering your cows or heifers. Treated with Cydectin, Semen tested.

January 2020 Australasian Charolais BREEDPLAN Analysis

	CE Dir	CE Dtr	GL	BW	200	400	600	MCW	Milk
EBV	+0.1	+4.4	-4.2	+0.1	+9	+18	+21	+10	+7
Acc	36%	30%	47%	63%	44%	45%	47%	44%	36%
	SS	CWT	EMA	RIB	Rump	RBV	IMF	Selection Index	
EBV	+1.5	+7	+0.3	+1.8	+2.5	-1.2	+0.4	Dom\$	Exp\$
Acc	36%	35%	27%	31%	31%	29%	26%	+\$26	+\$35

VACCINATIONS: 5 in 1, 3 Day, Tick Blooded

PALGROVE EMBLEM (PKE754E)
 DAM: MULLUM FOXTROT (BLAK9E) (R/F)
 MULLUM FANCY 2 (BLAG17E) (AI) (R/F)

Purchaser / \$

TLC FITTING SERVICE

For ALL your Show and Sale preparation needs including feeding and breaking.



**Please contact Troy or Tracey on
 0410 482 969**

**or via email
 nutty_83@hotmail.com**

**Follow us on Facebook
 @ TLC Fitting Service**

**LOT
92**

A Grade Embryos

CHARNELLE FRIESIA 5 (AI) (ET) (P) X ELDER'S BLACKJACK 788B (P)



ON OFFER: 4 x A Grade Embryos

VENDOR: G.K & K.A BLANCH

PEDIGREE OF RESULTANT CALVES:

GERRARD PASTOR 35Z MC347921 (OAC H7921E) (P)

SIRE: ELDER'S BLACKJACK 788B (P) (OAC K788E)

SVY STARTSTRUCK 8X FC382684 (OAC F8E) (P)

WCR SIR FA MAC 2244 M234430 (OAU B2244E) (P)

DAM: CHARNELLE FRIESIA 5 (AI) (ET) (P) (GKA H41E)

PALGROVE FRIESIA 19 (PK Y224E) (P)

COMMENTS: This Mac 2244 donor is the type of cow that we wish our whole herd was like – lots of volume, soft, terrific milk, moderate frame and so easy to maintain and handle. The photo of her was only taken a few weeks ago. Then you ad our popular & exciting new import Elders Blackjack and you are bound to have something pretty special, and as both parents are homozygous polled the progeny should be also. We guarantee 50% conception rate if transferred by an approved technician. Claim to be made within 18 months. Price per embryo.

Purchaser / \$

**LOT
93**

A Grade Embryos

CHARNELLE DIGNA 81 (AI) (P) X ELDER'S BLACKJACK 788B (P)



ON OFFER: 2 x A Grade Embryos

VENDOR: G.K & K.A BLANCH

PEDIGREE OF RESULTANT CALVES:

GERRARD PASTOR 35Z MC347921 (OAC H7921E) (P)

SIRE: ELDER'S BLACKJACK 788B (P) (OAC K788E)

SVY STARTSTRUCK 8X FC382684 (OAC F8E) (P)

PALGROVE VENTURE (PK V187F)

DAM: CHARNELLE DIGNA 81 (AI) (P) (GKA D25E)

CHARNELLE DIGNA 18 (GKA V28E) (P)

COMMENTS: Another Blackjack sired package of a polled female D25E who had plenty of grunt. Being by Palgrove Venture (FF), she had a lot of success as a show heifer. We guarantee 50% conception rate if transferred by an approved technician. Claim to be made within 18 months. Price per embryo.

Purchaser / \$

**LOT
94**

A Grade Embryos

CHARNELLE DIGNA 91 (AI) (ET) (P) X PINAY 8552394134



ON OFFER: 2 x A Grade Embryos

VENDOR: G.K & K.A BLANCH

PEDIGREE OF RESULTANT CALVES:

IMPAIR 1893102983 (OAF N189F)

SIRE: PINAY 8552394134 (OAF U4134F)

MARY 8596100049 (OAF R8596F)

PALGROVE VIAGRA (PK V92E) (P)

DAM: CHARNELLE DIGNA 91 (AI) (ET) (P) (GKA D65E)

CHARNELLE DIGNA M.A.2 (GKA R44E) (P)

COMMENTS: C. Digna 91 (P) has produced a couple of herd sires for us before she became part of our donor program. She is homozygous polled and is a very correct and sound Viagra female. Ad the grunt of Pinay into the mix, and without more birthweight, and you can be sure the progeny will be polled and right for the times. **We guarantee 50% conception rate if transferred by an approved technician. Claim to be made within 18 months. Price per embryo.**

Purchaser / \$

**LOT
95**

A Grade Embryos

CHARNELLE DIGNA 91 (AI) (ET) (P) X CML DISTINCTION 318A (P)



Purchaser / \$

ON OFFER: 2 x A Grade Embryos

VENDOR: G.K & K.A BLANCH

PEDIGREE OF RESULTANT CALVES:

MERIT VINTAGE 4065P PMC290414 (OAC -414E) (P)

SIRE: CML DISTINCTION 318A (P) (OAC J318E)

TARGET PLD GINNY 40P PEFC340486 (OAC Z486E) (P)

PALGROVE VIAGRA (PK V92E) (P)

DAM: CHARNELLE DIGNA 91 (AI) (ET) (P) (GKA D65E)

CHARNELLE DIGNA M.A.2 (GKA R44E) (P)

COMMENTS: This lot we have Digna 91 with Distinction. With both parents homozygous polled, the milk in D65E and power and performance in Distinction, this mating should be a beauty. **We guarantee 50% conception rate if transferred by an approved technician. Claim to be made within 18 months. Price per embryo.**

**LOT
96**

A Grade Embryos

CHARNELLE FESTOON 5 (P/S) (R/F) X CML DISTINCTION 318A (P)



Purchaser / \$

ON OFFER: 4 x A Grade Embryos

VENDOR: G.K & K.A BLANCH

PEDIGREE OF RESULTANT CALVES:

MERIT VINTAGE 4065P PMC290414 (OAC -414E) (P)

SIRE: CML DISTINCTION 318A (P) (OAC J318E)

TARGET PLD GINNY 40P PEFC340486 (OAC Z486E) (P)

CHARNELLE FEDERATION (GKA F29E) (P)

DAM: CHARNELLE FESTOON 5 (P/S) (R/F) (GKA H58E)

PALGROVE FESTOON 55 (PK T91E)

COMMENTS: This lot is again by Distinction. Check the photo – this is Charnelle Distinction (P) N42E our first Distinction son to sell, when he sold to Kenmere Charolais for \$11000. He is a full sibling to these embryos. His dam H58E by Federation always has top drawer calves for us. **We guarantee 50% conception rate if transferred by an approved technician. Claim to be made within 18 months. Price per embryo.**

**LOT
97**

A Grade Embryos

CHARNELLE KATRINA 5 (AI) (P) X CML DISTINCTION 318A (P)



Purchaser / \$

ON OFFER: 2 x A Grade Embryos

VENDOR: G.K & K.A BLANCH

PEDIGREE OF RESULTANT CALVES:

MERIT VINTAGE 4065P PMC290414 (OAC -414E) (P)

SIRE: CML DISTINCTION 318A (P) (OAC J318E)

TARGET PLD GINNY 40P PEFC340486 (OAC Z486E) (P)

SUNNYGROVE XCELLENT X18E (LFS X18E) (P)

DAM: CHARNELLE KATRINA 5 (AI) (P) (GKA H65E)

CHARNELLE KATRINA (GKA A18E) (P)

COMMENTS: Katrina 5 was our top selling female last year when she sold to Ryan & Rachel Holzwart. She really did have the ability to put quality calves on the ground, and with this mating with Distinction, he will add a bit of stretch to them. **We guarantee 50% conception rate if transferred by an approved technician. Claim to be made within 18 months. Price per embryo.**

LOT
98

A Grade Embryos

CHARNELLE DIGNA74 (AI) (P) (R/F) X CML DISTINCTION 318A (P)



Purchaser / \$

ON OFFER: 2 x A Grade Embryos

VENDOR: G.K & K.A BLANCH

PEDIGREE OF RESULTANT CALVES:

MERIT VINTAGE 4065P PMC290414 (OAC -414E) (P)

SIRE: CML DISTINCTION 318A (P) (OAC J318E)

TARGET PLD GINNY 40P PEFC340486 (OAC Z486E) (P)

HARVIE REDEMPTION 36P MC286641 (OAC Z6641E) (P)

DAM: CHARNELLE DIGNA74 (AI) (P) (R/F) (GKA D5E)

CHARNELLE DIGNA 40 (GKA Z52E) (P)

COMMENTS: The dam of these embryos has been one of our most consistent breeders in recent years. Two of her sons sold for \$7000 or more two years in a row at our bull sales. She is the dam of our show heifer lot 41 who is homozygous polled and is a full sibling to these embryos. A full sibling N38E has been retained in our herd after having good success as a show heifer at local shows. **We guarantee 50% conception rate if transferred by an approved technician. Claim to be made within 18 months. Price per embryo.**

LOT
99

A Grade Embryos

CHARNELLE DIGNA74 (AI) (P) (R/F) X GALLWAY - RS (P)



Purchaser / \$

ON OFFER: 2 x A Grade Embryos

VENDOR: G.K & K.A BLANCH

PEDIGREE OF RESULTANT CALVES:

EMILE - RS 8900459227 (PED -9227F)

SIRE: GALLWAY - RS (P) (OAF G1063F)

DEMLER - RS 8900457103 (PED -7103F)

HARVIE REDEMPTION 36P MC286641 (OAC Z6641E) (P)

DAM: CHARNELLE DIGNA74 (AI) (P) (R/F) (GKA D5E)

CHARNELLE DIGNA 40 (GKA Z52E) (P)

COMMENTS: The dam of these embryos has been one of our most consistent breeders in recent years. Two of her sons sold for \$7000 or more two years in a row at our bull sales. She is the dam of our show heifer lot 41 who is homozygous polled. Good chance the progeny from these embryos will be homozygous polled as their dam is, and Gallway has sired a number of progeny that are, including lot 60 in this sale. Gallway will add strength of spine, length, extra bone and maternal traits to an already maternal dam. **We guarantee 50% conception rate if transferred by an approved technician. Claim to be made within 18 months. Price per embryo.**

LOT
100

A Grade Embryos

CHARNELLE EMMA (AI) (ET) (P) X PALGROVE JUSTICE (AI) (P)



Purchaser / \$

ON OFFER: 2 x A Grade Embryos

VENDOR: G.K & K.A BLANCH

PEDIGREE OF RESULTANT CALVES:

SILVERSTREAM EVOLUTION E168 083090168E (OAN E168E)(P)

SIRE: PALGROVE JUSTICE (AI) (P) (PK J603E)

PALGROVE AMY 36 (PK E479E) (P)

RC CHARLIE 0327 M672200 (OAU Y2200E) (P)

DAM: CHARNELLE EMMA (AI) (ET) (P) (GKA E50E)

MS COOLEY SIRPAUL518M3ET F959703 (OAU X9703E)

COMMENTS: Emma E50E is a real asset in our herd. Check out the photo of the bull next to this lot. Charnelle Phoenix (P) P10E is a full sibling to these embryos. He is the bull we have used to cover the sale females and others after our AI program. We hope to show him in Brisbane. He is a low birthweight, low maintenance, growthy bull that is homozygous polled as his siblings should be as well. Emma was imported as an embryo from the USA, and along with her half-sister Elle E10E, both by RC Charlie, they are both real assets in our herd. **We guarantee 50% conception rate if transferred by an approved technician. Claim to be made within 18 months. Price per embryo.**

**LOT
101**

A Grade Embryos

CHARNELLE DESIRE 3 (AI) (ET) X CHARNELLE LOGAN (AI) (P)



ON OFFER: 4 x A Grade Embryos

VENDOR: G.K & K.A BLANCH

PEDIGREE OF RESULTANT CALVES:

D ANGELY R 8900458116 (OAF D8116F) (P)
SIRE: CHARNELLE LOGAN (AI) (P) (GKA L31F)
CHARNELLE DESIRE 8 (GKA G20F)
EXCLUSIF 8589103317 (OAF J858F)
DAM: CHARNELLE DESIRE 3 (AI) (ET) (GKA E1F)
PALGROVE DESIRE 74 (PK Y166F)

COMMENTS: Again the picture shows you what you can expect from these embryos. NASA N68F really was an impressive young Polled Full French bull before being sold at our last bull sale. Logan a Polled Full French son of D'Angely who sold at our bull sale for \$10000. He was out of the same cow as one of our special lots in this sale, lot 31. **We guarantee 50% conception rate if transferred by an approved technician. Claim to be made within 18 months. Price per embryo.**

Purchaser / \$

**LOT
102**

A Grade Embryos

RIVERVIEW ANGEL (TW) X D ANGELY R (P)

LifeFlight



**ON OFFER: LOT 102A: 2 x A Grade Embryos
LOT 102B: 2 x A Grade Embryos**

VENDOR: G.K & K.A BLANCH

PEDIGREE OF RESULTANT CALVES:

VULCAINDEL 3615064046 (OAF -4046F)
SIRE: D ANGELY R (P) (OAF D8116F)
ULLA 01235000870 1235000870 (OAF -870F)
LAVERA ETERNITY (LAV X20F)
DAM: RIVERVIEW ANGEL (TW) (RIV A16F)
PALGROVE DREAM GIRL 13 (PK W374F)

COMMENTS: Another lot of Full French embryos which we have sold before with great success. Warilla Charolais in Victoria and Copplestone Charolais in WA have had good success with full siblings to these embryos. Expect them to be in the top 10% for growth. The photo is of a bull bred by Warilla Charolais that was a full sibling to these embryos. The B lot will be sold separately with full proceeds going in aid of LIFEFLIGHT. **We guarantee 50% conception rate if transferred by an approved technician. Claim to be made within 18 months. Price per embryo. No guarantee given for B lot.**

Purchaser / \$

**LOT
103**

A Grade Embryos

PALGROVE FRIESIA 19 (P) X LT WYOMING WIND 4020 PLD (P)



ON OFFER: 2 x A Grade Embryos

VENDOR: G.K & K.A BLANCH

PEDIGREE OF RESULTANT CALVES:

SCHURRTOP 5627 M300802 (PED -5627E)
SIRE: LT WYOMING WIND 4020 PLD (P) (OAU P4020E)
LT CHAP'S LADY 217 OP F634394 (PED -2170E)
PALGROVE VERTICO (PK V325E)
DAM: PALGROVE FRIESIA 19 (P) (PK Y224E)
PALGROVE FRIESIA 10 (PK T113E) (P)

COMMENTS: Palgrove Friesia 19 Y224E produced a number of herd sires before we bought her from Palgrove. These include P.Coach (P) for Rosedale and P.Casino (P) for Palgrove and has produced some exceptional cattle for us. One of her daughters features in lot 92. LT Wyoming Wind needs no introduction as he still is sort after for his carcase & maternal traits. **We guarantee 50% conception rate if transferred by an approved technician. Claim to be made within 18 months. Price per embryo.**

Purchaser / \$

**LOT
104**

A Grade Embryos

THW ANGEL (AI) (ET) (P) X PINAY 8552394134



Purchaser / \$

ON OFFER: 2 x A Grade Embryos

VENDOR: N A SPINK

PEDIGREE OF RESULTANT CALVES:

BLASON 4286100325 286100325 (PED X286F)

IMPAIR 1893102983 (OAF N189F)

OFFICINE (PED -945F)

SIRE: PINAY 8552394134 (OAF U4134F)

HOMERE 5892107561 (PED -7561F)

MARY 8596100049 (OAF R8596F)

JACINTHE 8594104550 (PED -4550F)

WCR SIR FAB MAC 809 M202427 (OAU -57E) (P)

WCR SIR FA MAC 2244 M234430 (OAU B2244E) (P)

WCR MISS CENTURY 920 TWN F354249(OAU -58)(P)

DAM: THW ANGEL (AI) (ET) (P) (THW G7E)

FERNVALE XRATED (FEN X40E)

FERNVALE ANGEL (FEN A30E)

FERNVALE PRIMADONNA (FEN P28E)

COMMENTS: These embryos combine outstanding genetics on both sides of the pedigree and complement each other very well. **The progeny from this mating should be polled.** We have 3 pregnancies due from this mating in July 2020. The dam currently has a polled Impair bull calf at foot which looks very impressive. A 50% guarantee is offered if implanted by an accredited technician within 12 months. THWG7E This cow comes from one of the most noted females to come out of the Fernvale program. Her dam was a donor for Fernvale, who produced 27 registered progeny and multiple sons becoming stud sires. The granddam is the legendary Primadonna who has 66 registered progeny with sons and daughters now in the pedigrees on many females throughout Australia. Pinay has been and continues to be an outstanding sire for the Charolais breed. The extra performance and muscle that he adds makes him a must use sire. His breedplan EBVs are outstanding being in the top 5% for Calving ease direct, gestation length, carcass weight, eye muscle and retail yield and top 10% for all growth traits.

**LOT
105**

A Grade Embryos

VALLEY VIEW CHIFFON 835 (AI) (ET) (P) X PCC SUDDEN IMPACT 848U (P)



Purchaser / \$

ON OFFER: 4 x A Grade Embryos

VENDOR: N A SPINK

PEDIGREE OF RESULTANT CALVES:

RAINBOW MR CYRANO 32D FMC1187 (PED -1187E)

VMX COUGARHILL HANK 720G MC200052 (PED -52E)

VMX EDITH 806X FC130465 (PED -1304E)

SIRE: PCC SUDDEN IMPACT 848U (P) (OAC D1017E)

SPARROWS ADVANTAGE 230H PMC215580(PED -5580E)

SPARROWS TEMPEST 174K PFC290732 (PED -732E) (P)

SPARROWS SPARKEL 74F PFC238148 (PED -8148E) (P)

BR DUKE 261 M246564 (OAU C261E) (P)

WCR SIR DUKE 835 M286251 (OAU H835E) (P)

WCR MISS MAC 600 F474765 (OAU -62) (P)

DAM: VALLEY VIEW CHIFFON 835 (AI) (ET) (P) (VLW G68E)

FERNVALE RIPPER (FEN R1E)

FERNVALE CHIFFON (FEN C22E)

FERNVALE PRIMADONNA (FEN P28E)

COMMENTS: A top end cow line combined with a great sire produces something special. Mid parent EBVs indicate top end growth and carcass traits. We have 2 pregnancies due from this mating in July 2020. A 50% guarantee is offered if implanted by an accredited technician within 12 months. VLWG68E This cow can milk and always raises an outstanding calf. She is sired by WCR Duke 835, the sire known for his maternal qualities, and out of the cow that Valley View built its breeding program around, Fernvale Chiffon. Chiffon is a full sister to Fernvale Trapper and has progeny in 8 herds with sons performing stud duties. Sudden impact, the Canadian National Champion, has been imported by Wakefield Charolais. He has produced sale topping sons for Wakefield and Palgrove. Palgrove sold a son, Hannibal, to Mt William who has produced excellent progeny for both studs. Sudden Impact has a great set of EBVs for performance and carcass traits.

**LOT
106**

A Grade Embryos

PALGROVE FESTOON 6 X PALGROVE RENOVATOR (AI) (ET)



ON OFFER: LOT 106A: 6 x A Grade Embryos
LOT 106B: 6 x A Grade Embryos
LOT 106C: 7 x A Grade Embryos

VENDOR: Scott Freeman

PEDIGREE OF RESULTANT CALVES:

TATTENHALL IMPECCABLE I26 MF0001382 (IAEI6190F)
TALLOW WOOD EMIR (DRJ E38F)
TALLOW WOOD LULUBELLE II (DRJ B40F)

SIRE: PALGROVE RENOVATOR (AI) (ET) (PK R59E)

PALGROVE FUTURA (PK F36E)
GUNNADOO EIGHTEEN KARAT GOLD (GN1 K26E)
PALGROVE BRIDGETTE 2 (PK B2D)

MANDALONG KAPPA (RPN25E)

MANDALONG BAIL (RPB110E) (H)

MANDALONG SPRINGVALE 7 (RPM34)

DAM: PALGROVE FESTOON 6 (PKE17E) (H)

CONDAMINE MAJESTY (NZFKM6E)

PALGROVE FESTOON 2 (PKP1D) (H)

PALGROVE FESTOON (AI) (PKK6C)

COMMENTS: Festoon 6 was flushed sparingly. This was her first flush resulting in 22 a grade Embryos. She had a total of 14 calves 11 being natural, selling bulls to \$7,500 and 1 son Baroola D823E being retained for Stud duties then selling to Mike Lawlor at our reduction sale. Palgrove Renovator was a prolific sire at Baroola, the Metric/Renovator cross would have to be our most successful blending of commercially relevant genetics. Sons performed stud duties at Palgrove and Clare Charolais. Embryos stored at UCBS Allora. Price per embryo.

Purchaser / \$

**LOT
107**

A Grade Embryos

AMBERLEY MITZI (AI) (ET) (P) X SUJET 58018 S31 (AI)



ON OFFER: LOT 107A: 5 x A Grade Embryos
LOT 107B: 5 x A Grade Embryos
LOT 107C: 4 x A Grade Embryos

VENDOR: CAROL A HEADING

PEDIGREE OF RESULTANT CALVES:

KAOLIN (ZZF X1447F)

QUATOR 58186 Q60 (ZZF X1262F)

KITA (ZZF X376F)

SIRE: SUJET 58018 S31 (AI) (IAF A6050F)

DANDIN (ZZF X1330F)

FABIENNE F 05564 (ZZF X257F)

COURONNE (ZZF X876F)

TATTENHALL IMPECCABLE I26 MF0001382 (IAE I6190F)

FLEETS VIBRANT MF0021557 (IAE D6720F)

FLEETS NOISETTE (ZZE X2483F)

DAM: AMBERLEY MITZI (AI) (ET) (P) (ACH M54E)

QUALITY POLLED RCMP 74R (IAC C6199E) (P)

AMBERLEY FAITH (ACH F8E) (P)

AMBERLEY DORA 4TH (ACH B10D) (P)

COMMENTS: Great opportunity to purchase embryos from one of the great pioneers of the Charolais breed in Australia. The Amberley herd was some of the first to introduce Poll genetics with great success. Progeny from this outstanding Donor Dam, Amberley Mitzi (P) M45E have been sold up to \$13000. The second pic is of Amberley Wayville (P) a full sibling to these embryos. Embryos sold per embryo and are stored in SA.

Purchaser / \$

**LOT
108**

A Grade Embryos

PRINCESS PARK LEMONADE U760E (AI) (ET) X TRINITY FARM ROSENDO



ON OFFER: LOT 108A: 5 x A Grade Embryos
LOT 108B: 4 x A Grade Embryos

VENDOR: COLLEEN O'LEARY

PEDIGREE OF RESULTANT CALVES:

MELPLASH GASTRONOME (4HH G2F)
CULHAM KGB (CUL K56E)
CULHAM BUTTERCUP 2ND (CUL F28D)

SIRE: TRINITY FARM ROSENDO (TF1 R18E)
BRADSTOCK RIGHTEOUS R18E (2MN R18E) (P)
BRADSTOCK CELESTE (2MN C1E)
BRADSTOCK RACHAEL R33F (2MN R33E)

2UP LIMITED EDITION (2UP L147E) (P)
2UP PEUGEOT (2UP P46E) (P)
PALGROVE ESTELLA 14 (PK J124E)

DAM: PRINCESS PARK LEMONADE U760E (AI) (ET) (NPJ U760E)
SILVERSTREAM BONECRUSHER B3 83/GP5406/86(83F3E)
2UP LEMONADE (2UP L138D)
2UP D11 (2UP D11C) (P)

COMMENTS: Good blend of genetics here with Rosendo, Peugeot & the wonderful Estella cow family. Embryos stored at Gympie. Price per embryo

Purchaser / \$

**LOT
109**

A Grade Embryos

IDLEWILD PALGROVE FESTOON P47E (P) X IMPAIR



ON OFFER: 2 x A Grade Embryos

VENDOR: COLLEEN O'LEARY

PEDIGREE OF RESULTANT CALVES:

JISCAR 0374111006 0374111006 (PED X711F)
BLASON 4286100325 286100325 (PED X286F)
REGENCE 4280104607 (PED X4280F)

SIRE: IMPAIR (OAF N189F)
INTERLUDE (PED -166F)
OFFICINE (PED -945F)
JAKARTA (PED -421F)

NEWTHRUMS SOLAR MF0011212 (IAEA6702F)
PALGROVE GRAND PRIX (AI) (TW) (PKG100E) (P)
PALGROVE DIGNA 3 (AI) (PKD10D) (P)

DAM: IDLEWILD PALGROVE FESTOON P47E (1JJP47E) (P)
HHP MONTE CARLO 1ST (IACD4001E) (P)
IDLEWILD JILLAROO (AI) (ET) (1JJJ7E)
PALGROVE FESTOON 6 (PKE17E) (H)

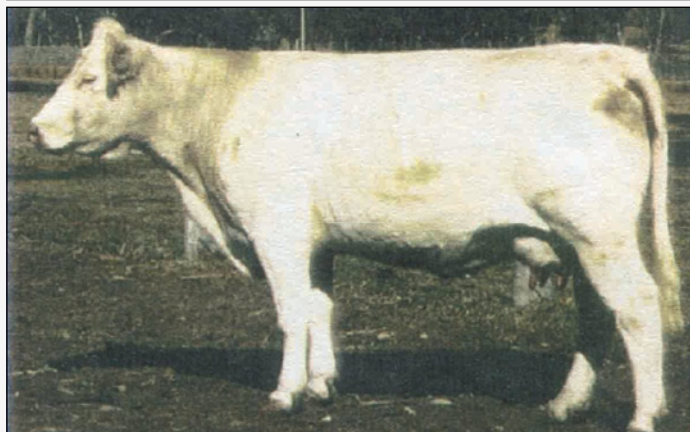

COMMENTS: Top of the range genetics here with the dam of Palgrove Outback and the great French sire Impair, making an imposing combination. Unfortunately, the donor was never DNA'ed so the progeny from this mating are unable to be registered. Embryos stored at Gympie. Price per embryo.

Purchaser / \$

**LOT
110**

Imported A Grade Embryos

KAITOKE EXQUISITE E10 X SPARROWS BRAXTON 519C



ON OFFER: 2 X A Grade Embryos

VENDOR: RON JOHNSTONE

PEDIGREE OF RESULTANT CALVES:

SIRE: SPARROWS BRAXTON 519C

PINAY (IMP FRA) FR8552394134
KAITOKE COMMODORE C22 471070022E
KAITOKE TILLE T105 471020105E

DAM: KAITOKE EXQUISITE E10 471090010E

GRASSWAYS TELFER T63 480020063E
KAITOKE BRIDIE B60 471060060E
KAITOKE TEMPTRESS T7 471020007E

COMMENTS: Really Exclusive genetics in this lot of embryos imported from New Zealand. Sparrows Braxton was bred in the highly recognized Sparrows herd in Canada. Price per embryo with embryos to be dispatched from UCBS Allora.



Purchaser / \$

**LOT
111**

Imported A Grade Embryos

SILVERSTREAM OCELOT L116 X SILVERSTREAM LANDIS L179



**ON OFFER: LOT 111A: 4 x A Grade Embryos
LOT 111B: 4 x A Grade Embryos**

VENDOR: RON JOHNSTONE

PEDIGREE OF RESULTANT CALVES:

SILVERSTREAM COLUMBUS C174
SILVERSTREAM FOCUS F6
SILVERSTREAM OCELOT T42

SIRE: SILVERSTREAM LANDIS L179

SILVERSTREAM EVOLUTION E168 (P)
SILVERSTREAM DASHER H104 (P)
SILVERSTREAM DASHER E193 (P)

PALGROVE CARBINE (P) AUPKC925E
PALGROVE FORESIGHT (P) (IMP AUS) AUPKF1139
PALGROVE LEONIE 16 AUPKZ314E

DAM: SILVERSTREAM OCELOT L116 083150116E

SILVERSTREAM EVOLUTION E168 083090168E
SILVERSTREAM OCELOT H140 083120140E
SILVERSTREAM OCELOT V117 083040117G

COMMENTS: Another offering of superior genetics offered by Ron Johnstone, imported from the Silverstream stud in New Zealand. This time by Landis who is breeding very well. Price per embryo with embryos to be dispatched from UCBS Allora.

Second photo is of Silverstream Ocelot H140, Grand Dam of Embryos in Lot 111.



Purchaser / \$

**LOT
112**

A Grade Embryos

COORANGA AROHA 20 (AI) (P) X SVY PILGRIM PLD 655S (P)



ON OFFER: 3 x A Grade Embryos

VENDOR: PC & CE Atkinson

PEDIGREE OF RESULTANT CALVES:

SVY PIONEER 402P MC288416 (PED -8416E)
SIRE: SVY PILGRIM PLD 655S (P) (OAC B3031E)
HFCC FRENCHKISS 919J PFC269584 (PED -9584E)
FERNVALE PRIME MOVER (FEN P25E)
DAM: COORANGA AROHA 20 (AI) (P) (MLB B6E)
COORANGA AROHA 9 (MLB X26E) (P)

COMMENTS: Check the pedigree of Aroha 20 – won Supreme Exhibit at her only showing as a heifer. Also dam of the next lot. **Programed and recovered by Peter Atkinson BVSc. Guaranteed 50% conception rate if implanted by a qualified technician. All embryos sold as price per embryo. Any claims to be made within 18 months of sale date.**

Purchaser / \$

**LOT
113**

A Grade Embryos

COORANGA AROHA 20 (AI) (P) X EC NO DOUBT 2022 P M685500 (P)



ON OFFER: 1 x A Grade Embryo

VENDOR: PC & CE Atkinson

PEDIGREE OF RESULTANT CALVES:

M6 GRID MAKER 104 PET M633377 (OAU W3377E) (P)
SIRE: EC NO DOUBT 2022 P M685500 (P) (OAU Z2022E)
EC LADY DUKE 2022 P F956614 (PED -2022E) (P)
FERNVALE PRIME MOVER (FEN P25E)
DAM: COORANGA AROHA 20 (AI) (P) (MLB B6E)
COORANGA AROHA 9 (MLB X26E) (P)

COMMENTS: Very similar to the lot above. The choice of sire the only difference. **Programed and recovered by Peter Atkinson BVSc. Guaranteed 50% conception rate if implanted by a qualified technician. All embryos sold as price per embryo. Any claims to be made within 18 months of sale date.**

Purchaser / \$

**LOT
114**

A Grade Embryos

VALLEY VIEW CHIFFON 835 (AI) (ET) (P) X HARVIE JAGER 65J PMC228759 (P)



ON OFFER: 1 x A Grade Embryo

VENDOR: PC & CE Atkinson

PEDIGREE OF RESULTANT CALVES:

LANG'S ERIC THE RED 3E MC178117 (PED -8117E) (P/S)
SIRE: HARVIE JAGER 65J PMC228759 (P) (OAC U8759E)
HARVIE MISS FRANCIS 47F FC234929 (OAC R4929E)
WCR SIR DUKE 835 M286251 (OAU H835E) (P)
DAM: VALLEY VIEW CHIFFON 835 (AI) (ET) (P) (VLW G68E)
FERNVALE CHIFFON (FEN C22E)

COMMENTS: A super milky daughter of the great Fernvale Chiffon by the cowmaker Harvie Jager. **Programed and recovered by Peter Atkinson BVSc. Guaranteed 50% conception rate if implanted by a qualified technician. All embryos sold as price per embryo. Any claims to be made within 18 months of sale date.**

Purchaser / \$

Peter Atkinson Veterinary Services

Peter Atkinson BVSc

0428 721 300

E: pcatkinson@bigpond.com



Embryo Transfer & AI Programs

Custom Semen Collection

Reproductive Ultrasonography

Early Pregnancy Diagnosis

Foetal Sexing

Embryo & Semen Storage

**LOT
115**

A Grade Embryos

FERNVALE CHIFFON (AI) (ET) X WCR SIR FA MAC 2244 M234430 (P)



ON OFFER: 3 x A Grade Embryos

VENDOR: PC & CE Atkinson

PEDIGREE OF RESULTANT CALVES:

WCR SIR FAB MAC 809 M202427 (OAU -57E) (P)

SIRE: WCR SIR FA MAC 2244 M234430 (P) (OAU B2244E)

WCR MISS CENTURY 920 TWN F354249 (OAU -58) (P)

FERNVALE RIPPER (FEN R1E)

DAM: FERNVALE CHIFFON (AI) (ET) (FEN C22E)

FERNVALE PRIMADONNA (FEN P28E)

COMMENTS: Irreplaceable genetics – both legends. **Programed and recovered by Peter Atkinson BVSc. Guaranteed 50% conception rate if implanted by a qualified technician. All embryos sold as price per embryo. Any claims to be made within 18 months of sale date.**

Purchaser / \$

**LOT
116**

A Grade Embryos

VALLEY VIEW FRIESIA Z22 (AI) (ET) (P) X SVY PILGRIM PLD 655S (P)



ON OFFER: 1 x A Grade Embryo

VENDOR: PC & CE Atkinson

PEDIGREE OF RESULTANT CALVES:

SVY PIONEER 402P MC288416 (PED -8416E)

SIRE: SVY PILGRIM PLD 655S (P) (OAC B3031E)

HFCC FRENCHKISS 919J PFC269584 (PED -9584E)

LT RIO BRAVO 3181 P M665507 (OAU Y5507E) (P)

DAM: VALLEY VIEW FRIESIA Z22 (AI) (ET) (P) (VLW H22E)

ADVANCE FRIESIA Z56 (ADV Z56E) (P)

COMMENTS: A great Rio Bravo female and daughter of Interbreed Champion Heifer Sydney Royal 2006. **Programed and recovered by Peter Atkinson BVSc. Guaranteed 50% conception rate if implanted by a qualified technician. All embryos sold as price per embryo. Any claims to be made within 18 months of sale date.**

Purchaser / \$

**LOT
117**

A Grade Embryos

GOBONGO REBBY D213E (AI) (ET) (P) (R/F) X LT RIO BRAVO 3181 P M665507 (P)



ON OFFER: 1 x A Grade Embryo

VENDOR: PC & CE Atkinson

PEDIGREE OF RESULTANT CALVES:

LT RIO BLANCO 1234 P M620591 (OAU W591E) (P)

SIRE: LT RIO BRAVO 3181 P M665507 (P) (OAU Y5507E)

LT 7N OF DUKE 9083 PLD F852553 (OAU U2553E) (P)

HARVIE JAGER 65J PMC228759 (OAC U8759E) (P)

DAM: GOBONGO REBBY D213E (AI) (ET) (P) (R/F) (GO D213E)

GOBONGO REBBY W100E (GO W100E)

COMMENTS: Great genetics by leading BREEDPLAN sire. **Programed and recovered by Peter Atkinson BVSc. Guaranteed 50% conception rate if implanted by a qualified technician. All embryos sold as price per embryo. Any claims to be made within 18 months of sale date.**

Purchaser / \$

**LOT
118**

A Grade Embryos

GOBONGO REBBY D213E (AI) (ET) (P) (R/F) X EC NO DOUBT 2022 P M685500 (P)



ON OFFER: 4 x A Grade Embryos

VENDOR: PC & CE Atkinson

PEDIGREE OF RESULTANT CALVES:

M6 GRID MAKER 104 PET M633377 (OAU W3377E) (P)
SIRE: EC NO DOUBT 2022 P M685500 (P) (OAU Z2022E)
EC LADY DUKE 2022 P F956614 (PED -2022E) (P)
HARVIE JAGER 65J PMC228759 (OAC U8759E) (P)
DAM: GOBONGO REBBY D213E (AI) (ET) (P) (R/F) (GO D213E)
GOBONGO REBBY W100E (GO W100E)

COMMENTS: Proven donor cow family with a great record. Programed and recovered by Peter Atkinson BVSc. Guaranteed 50% conception rate if implanted by a qualified technician. All embryos sold as price per embryo. Any claims to be made within 18 months of sale date.

Purchaser / \$

**LOT
119**

A Grade Embryos

THW ANGEL (AI) (ET) (P) X HARVIE JAGER 65J PMC228759 (P)



ON OFFER: 2 x A Grade Embryos

VENDOR: PC & CE Atkinson

PEDIGREE OF RESULTANT CALVES:

LANG'S ERIC THE RED 3E MC178117 (PED -8117E) (P/S)
SIRE: HARVIE JAGER 65J PMC228759 (P) (OAC U8759E)
HARVIE MISS FRANCIS 47F FC234929 (OAC R4929E)
WCR SIR FA MAC 2244 M234430 (OAU B2244E) (P)
DAM: THW ANGEL (AI) (ET) (P) (THW G7E)
FERNVALE ANGEL (FEN A30E)

COMMENTS: Angel a Mac cow mated to another cowmaker in Harvie Jager. Anything is possible. Programed and recovered by Peter Atkinson BVSc. Guaranteed 50% conception rate if implanted by a qualified technician. All embryos sold as price per embryo. Any claims to be made within 18 months of sale date.

Purchaser / \$

**LOT
120**

A Grade Embryos

THW ANGEL (AI) (ET) (P) X LT RIO BRAVO 3181 P M665507 (P)



ON OFFER: 5 x A Grade Embryos

VENDOR: PC & CE Atkinson

PEDIGREE OF RESULTANT CALVES:

LT RIO BLANCO 1234 P M620591 (OAU W591E) (P)
SIRE: LT RIO BRAVO 3181 P M665507 (P) (OAU Y5507E)
LT 7N OF DUKE 9083 PLD F852553 (OAU U2553E) (P)
WCR SIR FA MAC 2244 M234430 (OAU B2244E) (P)
DAM: THW ANGEL (AI) (ET) (P) (THW G7E)
FERNVALE ANGEL (FEN A30E)

COMMENTS: A big Mac cow joined to LT Rio Bravo. These will make top females and BREEDPLAN specials. Programed and recovered by Peter Atkinson BVSc. Guaranteed 50% conception rate if implanted by a qualified technician. All embryos sold as price per embryo. Any claims to be made within 18 months of sale date.

Purchaser / \$

**LOT
121**

SPARROWS SEMINOLE 927W (P) OACE927E

SEMEN - PRICE PER STRAW

VENDOR: RYAN & RACHEL HOLZWART

COMMENTS: We were fortunate enough to acquire the Australian semen rights to Sparrows Seminole in 2016 after seeing the huge influence he had on the Stepler Charolais Herd in Canada, labelled as the 'cornerstone sire' in their highly regarded breeding program.

Seminole has had a big impact on the Canadian Charolais industry with numerous sons going on to do Stud duties, whilst his hard working, high milking daughters remain highly sought after.

His progeny here are exceeding our expectations. He stamps them with meat capacity, volume and softness. Calves are moderate at birth but grow fast and are very heavy at weaning.

Seminole's first Australian born sons to sell at auction were a highlight of the 2019 Bauhinia Park bull sale, selling at a top of \$18,000 to average \$9750.



This will be the last Seminole semen offered at auction, be sure not to miss out!

LOT	PURCHASER	10 STRAWS @
121 (A)		\$
121 (B)		\$
121 (C)		\$



Seminole daughters: Stepler Miss 104A – Grand Champion Female Brandon Ag Ex 2015



Seminole son, Bauhinia Park Nando (P), \$18,000 top price bull BP Sale 2019 selling to Rascal Flatts Charolais.

LOTS
122 - 131

PALGROVE VIAGRA (P) PK V92E

SEMEN - PRICE PER STRAW.

VENDOR: Colleen O'Leary

COMMENTS: Palgrove Viagra, purchased by the O'Leary's in 2002 for \$20000. Without a doubt Viagra would have to be one of the best LT Wyoming Wind sons ever bred in Australia. Out of Palgrove Estella 73 by Aga Khan. The Estella cow family is one of the most recognized in the Palgrove herd. Viagra's progeny is what make him a real Champion with sons & daughters dominating both Brisbane & Sydney Royal shows in 2006-07. 14 sons averaged a whopping \$21,357 at Palgrove bull sales in 2006-07. Don't miss this unique opportunity to purchase semen from this outstanding bull.



SEMEN STORED AT GYMPIE QLD

LOT	PURCHASER	10 STRAWS @	LOT	PURCHASER	10 STRAWS @\$
122 (A)		\$	122 (B)		\$
123 (A)		\$	123 (B)		\$
124 (A)		\$	124 (B)		\$
125 (A)		\$	125 (B)		\$
126 (A)		\$	126 (B)		\$
127 (A)		\$	127 (B)		\$
128 (A)		\$	128 (B)		\$
129 (A)		\$	129 (B)		\$
130 (A)		\$	130 (B)		\$
131 (A)		\$	131 (B)		\$

LOTS
132 - 136

SILVERSTREAM LANDIS L179

SEMEN - PRICE PER STRAW.

VENDOR: Ron Johnstone

COMMENTS: Unique opportunity to purchase semen from this exciting new bull from the renowned Silverstream herd in New Zealand. Calves are already on the ground and look terrific.

SEMEN WILL BE DISPATCHED FROM UNITED CATTLE BREEDING SERVICES, ALLURA QLD



LOT	PURCHASER	10 STRAWS @	LOT	PURCHASER	10 STRAWS @
132 (A)		\$	132 (B)		\$
133 (A)		\$	133 (B)		\$
134 (A)		\$	134 (B)		\$
135 (A)		\$	135 (B)		\$
136		11 STRAWS @ \$			

AMBERLEY CHAROLAIS

The sale of this semen is the end of a lifetime of interest in cattle that started in a very small way in 1971 with the AI of 4 cows to up grade to pure bred. These cows all had bull calves so that delayed the programme a year.

My plan right from the start was to breed poll cattle, so my foundation females were poll beef cows of various breeds. I included poll bulls as soon as semen was available, Lazy JR Cadet 5C(P) in 74, Power(P) in 75, and Crown(P) in 76, Canadian Meridian(P) in 77. I then bought Sundowner Ranch Mark in 78 a grandson of Carabinier as a follow up bull. This was the only time I used a horn bull in the paddock.

I still used some AI bulls, Mandalong Polly(P), Mandalong Pollo(P). I then purchased Mandalong Robert (P), photo attach in 1981 who was my first poll bull for the paddock. Then in 1983 we imported a poll bull from Canada, Quality Poll RCMP, photo attached. He took some time to arrive, coming through Cocos Island quarantine. At that time, we had approx 80 cows, so it was impossible to AI that many.

I would still do some AI to introduce new blood lines or embryo transplant. In 1987 I used Tattenhall Impeccable and bred a poll heifer ACH H53(P) and a poll bull Amberley Hall ACH H54(P), photo attached. I continued introducing new blood lines this way and bred many, many poll bulls for my stud. All stud bulls in later years were DNA tested for feed efficiency, tenderness and marbling.

The semen for sale is "left over" from my plan of combining French blood lines on my strong poll females to breed a poll bull for use in the paddock.

I have travelled many a mile to the eastern states with my cattle and enjoyed all of my years breeding Charolais, but as everyone knows all good things must come to an end.

Carol Heading

VENDOR FOR LOTS 137 to 148: Carol Heading

SEMEN - PRICE PER STRAW

LOT	PURCHASER	STRAWS / \$
-----	-----------	-------------

AMBERLEY XPERT (P) ACH X10E

COMMENTS: By Seawell Offshore, Won Sire's progeny group Tamworth 2006 Amberley Acacia (P) Won Champ Female 2006.

137 (A)	10 Straws @ \$
137 (B)	10 Straws @ \$

AMBERLEY HALL (P) ACH H54E

COMMENTS: By Tattenhall Impeccable. Amberley Hall was a trait leader for milk and maternal traits in the late 1990's.

138 (A)	10 Straws @ \$
138 (B)	10 Straws @ \$
138 (C)	10 Straws @ \$
138 (D)	10 Straws @ \$
138 (E)	10 Straws @ \$

MANDALONG ROBERT (P) RP R8007E

COMMENTS: Easy doing bull. Photo taken out with cows, No supplementary feed. Progeny has won champion ribbons at Adelaide Royal.

139 (A)	10 Straws @ \$
139 (B)	10 Straws @ \$
139 (C)	10 Straws @ \$
139 (D)	10 Straws @ \$
139 (E)	10 Straws @ \$



Amberley Xpert (P)



*Tattenhall Impeccable,
Sire of Amberley Hall (P)*



Mandalong Robert (P)

VENDOR FOR LOTS 137 to 148: Carol Heading

SEMEN - PRICE PER STRAW

LOT	PURCHASER	STRAWS / \$
QUALITY POLLED RCMP 74R (P) OACC6199E		
COMMENTS: Quality Polled RCMP 74R Sire of Supreme All Breed Champion Female aged 22mths at Brisbane Royal 1988, Grand Champion Charolais Female Melbourne Royal 1990, and many others at Adelaide & Melbourne Royal.		
140 (A)		10 Straws @ \$
140 (B)		10 Straws @ \$
140 (C)		10 Straws @ \$
140 (D)		10 Straws @ \$
140 (E)		10 Straws @ \$
IMPAIR (FF)		
141 (A)		2 Straws @ \$
141 (B)		2 Straws @ \$
141 (C)		2 Straws @ \$
NATUR (FF)		
142 (A)		2 Straws @ \$
142 (B)		2 Straws @ \$
142 (C)		2 Straws @ \$
2 x APOLLON, 2 x NEWTHURMS SOLAR and 2 x COAT LEZARD		
143		6 Straws @ \$
6 x MEARNS ENTERPRISE, 1 x TATTENHALL HUBLOT and 2 x SILVERSTREAM ULVERSTONE		
144		9 Straws @ \$
6 x TREZEGOAL, 2 x JUDICAEL and 2 x UNFAN (P)(FF)		
145		10 Straws @ \$
BALBRIDGE FASTTRACK (P)		
146		5 Straws @ \$
2 x CCR SURESHOT(P) and 3 x WCR PRIME CUT(P)		
147		5 Straws @ \$
2 x BLAWEARY BARDQUE (P), 2 x HCR FLASH (P) 3 x GCR MIGHTY ADONIS (P) and 2 x CLP PIONEER (P)		
148		9 Straws @ \$



Impair



Apollon



Trezegoal



Baldrige Fasttrack (P)



CCR Sureshot



WCR Prime Cut

VENDOR FOR LOTS 149 to 159: Ron Johnstone

SEMEN - PRICE PER STRAW

LOT	PURCHASER	STRAWS / \$
SILVERSTREAM GEDDES (P)		
149		3 Straws @ \$
PALGROVE HALLMARK (P) (R/F) PK H535E		
150 (A)		10 Straws @ \$
150 (B)		10 Straws @ \$
150 (C)		10 Straws @ \$
150 (D)		10 Straws @ \$
150 (E)		10 Straws @ \$
150 (F)		7 Straws @ \$
CALOONA PARK LITTLE HERO (R/F) (P) LSF L93E		
151 (A)		5 Straws @ \$
151 (B)		4 Straws @ \$
ADVANCE DOMINO (P) ADV D36E		
152 (A)		10 Straws @ \$
152 (B)		6 Straws @ \$
WC BIG BEN (P)		
153 (A)		10 Straws @ \$
153 (B)		10 Straws @ \$
PALGROVE JUSTICE (P) PK J603E		
154		6 Straws @ \$
Lots 155 to 159 WITHDRAWN		



Silverstream Geddes (P)



Palgrove Hallmark (P) (RF)



Caloona Park Little Hero (P) (RF)



Palgrove Justice (P)

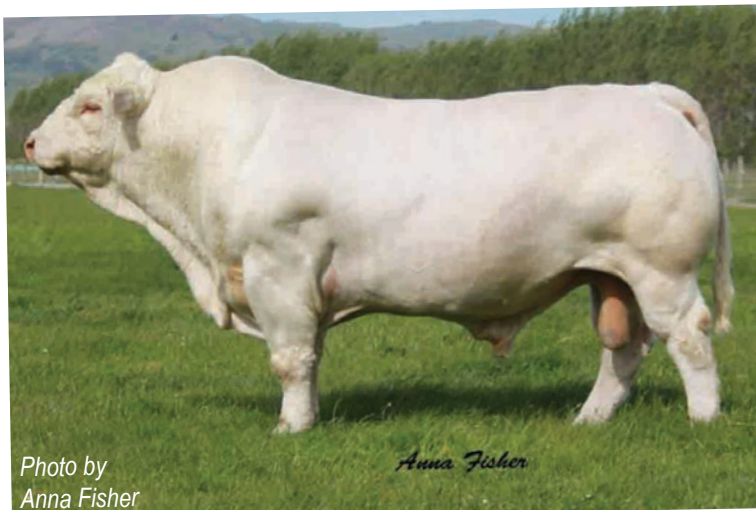

Photo by
Anna Fisher

Anna Fisher

Silverstream Evolution - Sire of lots 43, 45, 73 & 74
Grandsire of lots 31, 36, 56, 71 & 79.

VENDOR FOR LOTS 160 to 167: Colleen O'Leary

SEMEN - PRICE PER STRAW

LOT	PURCHASER	STRAWS / \$
IMPAIR (FF)		
160		3 Straws @ \$
161		2 Straws @ \$
162		2 Straws @ \$
FLEETS RASCAL (FF)		
163		2 Straws @ \$
164		1 Straw @ \$
FIRST (FF)		
165		4 Straws @ \$
GUNNADOO RED BARON		
166		2 Straws @ \$
1 x AGA KHAN, 1 x EXCLUSIF, 1 x SEAWELL OFFSHORE and 1 x TRINITY FARM ROSENDO		
167		4 Straws @ \$

VENDOR FOR LOTS 168 to 191: Helen Lofthouse

SEMEN - PRICE PER STRAW

LOT	PURCHASER	STRAWS / \$
PINAY (FF)		
168		2 Straws @ \$
169		2 Straws @ \$
170		2 Straws @ \$
171		2 Straws @ \$
172		2 Straws @ \$
NOVOTEL (FF)		
173		4 Straws @ \$
174		4 Straws @ \$
1 x IMPAIR (FF), 1 x EXCLUSIF (FF) and 1 x NELSON (FF)		
175		3 Straws @ \$
PALLADIN (P) (FF)		
176		6 Straws @ \$
177		5 Straws @ \$
2 x SEAWELL OFFSHORE (FF) and 3 x JUMPER (FF)		
178		5 Straws @ \$



Fleets Rascal (FF)



Gunnadoo Red Baron



Seawell Offshore



Trinity Farm Rosendo



Pinay (FF)



Novotel (FF)

SEMEN - PRICE PER STRAW

LOT	PURCHASER	STRAWS / \$
3 x SILVERSTREAM JONAH (FF) and 2 x SILVERSTREAM ULVERSTON (FF)		
179		5 Straws @ \$
IJOUFFLU (FF)		
180 (A)		3 Straws @ \$
180 (B)		2 Straws @ \$
MALICIEUX (FF)		
181		4 Straws @ \$
PAGNOL (FF)		
182 (A)		4 Straws @ \$
182 (B)		3 Straws @ \$
HANNIBAL (FF)		
183		5 Straws @ \$
EQUATEUR (FF)		
184 (A)		5 Straws @ \$
184 (B)		4 Straws @ \$
CHARNELLE SHEFFIELD GKA S60F		
185		2 Straws @ \$
LT SILVER VALUE (P)		
186		5 Straws @ \$
4 x MNE BANJO (P) and 3 x MATT STARDUST		
187		4 Straws @ \$
FERNVALE PRIME MOVER		
188 (A)		4 Straws @ \$
188 (B)		4 Straws @ \$
FERNVALE QUARTER MASTER		
189 (A)		10 Straws @ \$
189 (B)		10 Straws @ \$
189 (C)		10 Straws @ \$
189 (D)		10 Straws @ \$
189 (E)		10 Straws @ \$
189 (F)		9 Straws @ \$



Silverstream Jonah (FF)



Ijoufflu (FF)



Pagnol (FF)



Charnelle Sheffield



Fernvale Prime Mover

VENDOR FOR LOTS 168 to 191: Helen Lofthouse

SEMEN - PRICE PER STRAW

LOT	PURCHASER	STRAWS / \$
FERNVALE ROADWAY		
190 (A)		10 Straws @ \$
190 (B)		10 Straws @ \$
190 (C)		10 Straws @ \$
190 (D)		12 Straws @ \$
FERNVALE NEMESIS		
191 (A)		13 Straws @ \$
191 (B)		10 Straws @ \$

VENDOR FOR LOTS 192 to 207: Scott Freeman

SEMEN - PRICE PER STRAW

LOT	PURCHASER	STRAWS / \$
IJOUFFLU (FF)		
192		2 Straws @ \$
CARABINER (FF)		
193		1 Straw @ \$
WCR MAC 2244 (P)		
194		3 Straws @ \$
LT WYOMING WIND (P)		
195 (A)		4 Straws @ \$
195 (B)		4 Straws @ \$
PALGROVE HORACE PK H31E		
COMMENTS: The first sire we purchased out of the Palgrove Stud, bred beautifully structured daughters with loads of milk, and solid commercial bulls		
196 (A)		10 Straws @ \$
196 (B)		10 Straws @ \$
MINNIE VALE SUNDANCE SGS S31E		
COMMENTS: This bull needs no introduction into the impact he has had in the Australian Charolais industry.		
197 (A)		3 Straws @ \$
197 (B)		3 Straws @ \$



Ijoufflu (FF)

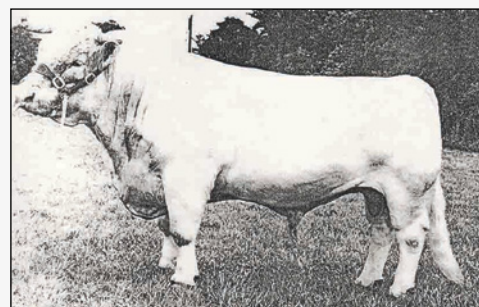

Carabinier (FF)



WCR Mac 2244



LT Wyoming Wind (P)



Minnie Vale Sundance

VENDOR FOR LOTS 192 to 207: Scott Freeman

Baroola Charolais was established in 1973 and continued through until 2014, with the major reduction of stud females in February 2012. The semen and Embryos catalogued today were retained for our son Scott to continue with his Narracoo Charolais Stud but due to persistent drought AI and implanting programs were deferred. With the drought biting hard in the Roma district the remainder of the Narracoo herd was sold to Clare Charolais in April 2019 and the decision was made to sell the remainder of the semen and Embryos.

SEMEN - PRICE PER STRAW

LOT	PURCHASER	STRAWS / \$
-----	-----------	-------------

PALGROVE METRIC (R/F) PK M62E

COMMENTS: The best red factor bull ever to reside at Baroola. Produces commercially relevant cattle to this day.

198 (A)	20 Straws @ \$
198 (B)	20 Straws @ \$
198 (C)	20 Straws @ \$
198 (D)	20 Straws @ \$
198 (E)	11 Straws @ \$

PALGROVE VENTURE PK V1 87F

COMMENTS: Full French. Purchased for \$15,000.

199 (A)	20 Straws @ \$
199 (B)	20 Straws @ \$
199 (C)	20 Straws @ \$
199 (D)	20 Straws @ \$
199 (E)	20 Straws @ \$

TREVLAC BRONCO WB7 B6F

COMMENTS: Full French. Bred impeccably well for us, daughters are big roomy cows and the bulls suited to cross breeding with Bos Indicus females.

200 (A)	20 Straws @ \$
200 (B)	20 Straws @ \$
200 (C)	20 Straws @ \$
200 (D)	20 Straws @ \$
200 (E)	20 Straws @ \$

BRYSON EXPLOSIVE (P) BRI C4E

COMMENTS: Purchased for his strong polled genetics and passed this on to his progeny. Bred soft, easy doing calves that laid down fat easily.

201 (A)	10 Straws @ \$
201 (B)	10 Straws @ \$

BAROOLA YAHOO (R/F) NCF Y816E

COMMENTS: Sold for \$8,000. Semen was retained but never used, excellent example of the Metric / Renovator cross that was the backbone of the Baroola herd.

202 (A)	10 Straws @ \$
202 (B)	10 Straws @ \$

*Palgrove Venture**Trevlac Bronco**Bryson Explosive (P)**Baroola Yahoo (RF)*

VENDOR FOR LOTS 192 to 207: Scott Freeman

SEMEN - PRICE PER STRAW

LOT	PURCHASER	STRAWS / \$
-----	-----------	-------------

BAROOLA ULSTER NCF U119E

COMMENTS: Sold for \$11,000. Used Lightly within the herd, Sons sold to \$10,000.

203 (A)	10 Straws @ \$
203 (B)	10 Straws @ \$

BAROOLA ASTRIX NCF A295E

COMMENTS: Sold to River Run Charolais for \$9,000. Big athletic bull. Used in the Charolais BIN project.

204 (A)	10 Straws @ \$
204 (B)	10 Straws @ \$

BAROOLA XCLUCIF NCF X555F

COMMENTS: Full French. Sold for \$11,000. Full ET sisters sold to the ANC Stud at the Baroola reduction sale.

205 (A)	10 Straws @ \$
205 (B)	10 Straws @ \$

BAROOLA D9D (P/S) NCF D9D

COMMENTS: One of the original sires inducted into the Charolais BIN project.

206 (A)	10 Straws @ \$
206 (B)	10 Straws @ \$

ADVANCE SULTAN (R/F) (P) ADV S1E

COMMENTS: Red factor and polled

207	10 Straws @ \$
-----	----------------



Baroola Ulster



Baroola Astrix



Baroola Exclucif



Barool D9D

NOTICE TO ALL GENETICS BUYERS

Our sale has developed into a sale beyond our expectations, so we are always looking to deliver to buyers as efficiently as possible. We will require a dispatch form filled out by each buyer and returned to Graham Blanch. These forms will be emailed out to the buyers within 7 days of the sale.

The last two years I have been able to personally deliver Embryos & Semen to WA because of the volume involved. I will do the same this year if volume permits.

Regards Graham

— VENDOR FOR LOTS 208 to 211: D & J Ellis Kooyong Charolais —

SEMEN - PRICE PER STRAW

LOT	PURCHASER	STRAWS / \$
-----	-----------	-------------

MELPLASH ESCARGOT 4HH E5E

COMMENTS: Bred impeccably well for us, daughters are big roomy cows and the bulls suited to cross breeding with Bos Indicus females. Escargot's progeny consistently had higher fat cover than their counterparts' at the Kojonup grassfed trials. Progeny from him beat bulls entered from the top eastern state's studs. 18 bulls tested - Results included: rump fat 1st, rib fat 2nd, IMF 4th, marble score 6th, docility test 1st. He also did very well in more recent BIN trials over Bos Indicus females where his progeny excelled with doing ability and cover. He is the sire of "Super Donor" H2E J17E and sire of bulls used as foundation sires in the Tralee herd, Kooyong JR and Kooyong King Kong.

208 (A)	10 Straws @ \$
208 (B)	10 Straws @ \$
208 (C)	10 Straws @ \$
208 (D)	10 Straws @ \$
208 (E)	10 Straws @ \$

GOLDIES UNBEATABLE (FF)

COMMENTS: One of the original sires inducted into the Charolais BIN project.

209 (A)	10 Straws @ \$
209 (B)	10 Straws @ \$

KOOYONG PRIME BEEF (P) (R/F) H2E P25E

COMMENTS: Homozygous Polled by Kooyong Glen, Prime Beef stands on excellent feet & legs. He is long and deep with a smaller head and clean shoulders. Very low birthweight EBV of -1.2 and gentle disposition, and terrific growth makes him a great prospect. Recent weight and scans: 996 kgs, fat 8/6 EMA 137 & IMF% of 4.1.

210	10 Straws @ \$
-----	----------------

KOOYONG POWER (P) (R/F) H2E P25E

COMMENTS: Another red factor Homozygous Polled bull. This time a breeding combination of Harvie Redemption x RC Charlie. Ranked in the top 5% for rib & rump fat and scrotal size, and top 10% for 400-day growth.

211	10 Straws @ \$
-----	----------------

— VENDOR FOR LOT 212: G & K Blanch Charnelle Charolais —

SEMEN - PRICE PER STRAW

LOT	PURCHASER	STRAWS / \$
-----	-----------	-------------

CHARNELLE PANAMA (P) GKA P25E

COMMENTS: Panama is a new exciting Homozygous Polled bull by Blackjack that excels in all growth, low birthweight and carcass traits. We think he has so much to offer that we are currently we are collecting him for export.

212	10 Straws @ \$
-----	----------------

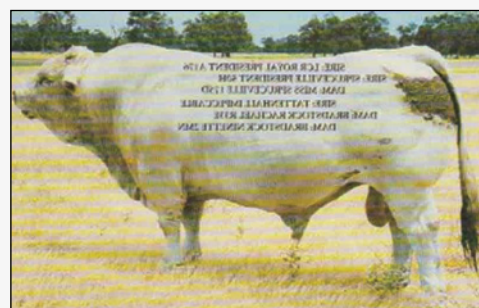

Melplash Escargot



Goldies Unbeatable (FF)



Kooyong Prime Beef (P) (RF)



Kooyong Glen (P) (RF) Sire of Prime Beef



Kooyong Power (P) (RF)



Charnelle Panama (P)

NOTES

POLLED POWER!! Sale Bulls for 2020 Coolabunia Classic Charolais Bull Sale 13th of August 2020



Charnelle Phoenix (P) P10E
Homozygous Polled by Palgrove Justice



Charnelle Phritz P33E

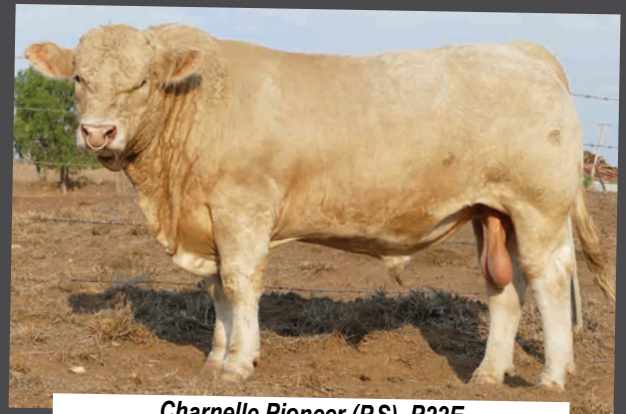

Charnelle Pioneer (P.S) P22E
by Blackjack



Charnelle Panama (P) P25E
(Homozygous Polled) by Blackjack

NUTRIEN AG SOLUTIONS® TOOWOOMBA

PROVIDING QUALITY AGRICULTURAL SERVICES ACROSS SOUTH EAST QUEENSLAND

Nutrien Ag Solutions is committed to providing clients with services and expertise to better their farming operation.

Specialising in:

- Rural Merchandise
- Fertiliser
- Insurance
- Real Estate
- Livestock
- Wool
- Finance
- Equine

Nutrien Ag Solutions Toowoomba	388 Taylor St, Toowoomba	(07) 4637 3000
Branch Manager	Guy Pitman	0428 740 151
Merchandise Manager	Rob Wiemers	(07) 4637 3001
Livestock	Simon Booth	0438 756 245
	Andrew Costello	0429 485 191
	Jenny Radke	(07) 4637 3000
Stud Stock	Colby Ede	0417 265 980
Finance	Robert Moncrieff	0408 296 052
Insurance	Brad Merrin	0409 036 799



WITH YOU EVERY STEP OF THE WAY.

Working with Stud Stock producers, sharing industry knowledge and providing tailored advice on stud stock performance and management, we also offer you expert auctioneers. Offering national and global marketing options, our Stud Stock team can help you achieve more.

Contact your local representative today.

Andrew Meara
0427 210 634

Blake Munro
0428 862 469

Anthony Ball
0428 275 499

Lisa Hedges
0427 891 367

Michael Smith
0428 541 711

Robert Murray
0419 644 813

Sara Graffunder
0455 971 372

Brian Wedemeyer
0409 694 696

