

Charnelle Charolais

Annual Invitational Charolais Female & Genetics Sale



*Lot 40
By Johnny*

Toowoomba Showgrounds (undercover)
Saturday 02nd March 2024, 11:00 AM Qld time
www.charnellecharolais.com.au

The Best Value for Money Charolais Female Sale in Australia!



Welcome

We take this opportunity to welcome you to the 14th Annual Charnelle Invitation Charolais Female & Genetics sale. This year we have put together another exciting catalogue of 78 females, 4 bulls, 144 embryos, & 963 straws of semen.

- This year's catalogue has a female for every operation. We feel sure you will be impressed with the quality of females and genetics on offer.
- This year at Charnelle we have decided to include in our sale 20 females which represents a modest reduction of our herd.
- This year we are pleased to offer 16 females that have been DNA tested as homozygous polled. These are clearly marked in the catalogue.
- A number of the females are halter broken and are definite show prospects. The vendors this year will select five finalist females through a voting process before the morning of the sale. These five finalists sponsored by Black Duck and Charnelle Charolais will then be put into the ring where

an Elders Champion & Reserve Champion will be selected by an over judge.

- The embryo and semen lots on offer this year would have to be some of the best ever offered at our sale. One of the special features this year is the offering of embryos by the Elite Sires Palgrove Rockerfella and Silverstream Evolution. These lots come in as lots 101, 104, 105, & 106.
- As the saying goes, "The good ones are never dear".
- The sale will be live streamed with Stocklive Elite. (Please familiarize yourself with Stocklive Elite some time before the sale date)
- Short term agistment is available to coordinate with other sales.
- Transport to most places will be available.
- A canteen will be operating on sale day.
- **Insurance:** We will take care of all animals after the sale; however, it is our recommendation to insure your purchases. A representative will be available on sale day.
- **Guarantee:** If your purchase is found by a veterinarian to be infertile within 6 months of sale the vendor will replace your purchase with a similar female or refund the purchase price.
- **Youth Member rebate:** We are passionate about helping the youth membership of today so this year we are offering all Youth Members a 5% rebate on all Charnelle lots only, including embryo and semen lots. If you are not yet a member, but are interested in the Charolais breed and would like to join? Please give the fabulous team at the Society office a call on 02 6771 1666.
- **WA Genetics Delivery:** For the last six years, excluding two of Covid, I have personally delivered embryos and semen to Bunbury WA after our sale. For any interested WA buyers, I have already booked flights so I can deliver again this year on the 20.03.2024.
- **Inspections:** Inspections presale are welcome.
- On behalf of the vendors and selling agents we invite, and again welcome you, to our sale and look forward to seeing you on Saturday 2th March 2024. We wish you all the best with your purchases.

Warm Regards,

Graham Blanch.

PS. Please bring your catalogue to the sale.

Vendor Listing

Graham & Katrina Blanch Ph. 0427 622410, charnellecharolais@bigpond.com Lots 1 - 6, 10 - 18, 40 - 42, 73 - 78, 83 - 88, 116 - 136, 190 - 194.

Ian & Katrina Bebbington Ph. 0427 583 412, bebbo61@bigpond.com Lots 20, 67 - 72.

Ryan & Rachel Holzwart Ph. 0447 313126, ryanholzward@outlook.com Lot 33 - 35.

Greg Nicholson Ph. 0418 427 472, greg@blackduckcharolais.com.au Lots 51 - 52, 91 - 100.

Grant Taylor Ph. 0410 485 244, granttaylorbuilding@bigpond.com Lots 9 & 50.

Ashley & Michelle Casten Ph. 0409 448 080, michellecasten66@gmail.com Lots 8, 36 - 39.

Tony Farrell Ph. 0417 212 692 tfarrell@byronbayrea.com.au Lots 58 - 66.

Jonathan & Gaye Weeks Ph. 0421 312 582 john.m.weeks@bigpond.com Lots 19, 46 - 49, 82, 101 - 106, 175 - 178.

Nigel Spink Ph. 0427 828 804 challambicharolais@gmail.com Lots 43 - 45 & 174.

Andrew & Jemma Postle Ph. 0427 682 277 andrew_postle@bigpond.com Lots 7, 53 - 56.

Rodney Blanch Ph. 0408 717 974 silverwoodfarming@outlook.com Lots 21 - 28.

Belinda Webber Ph. 0428 460 952 belinda.web98@hotmail.com Lots 31 & 32.

Seve & Annette Platzer Ph. 0490 898 342 saplatzer@aapt.net.au Lot 29, 30, 79 - 81.

Steve & Kelly Skillington Ph. 0488 419 494 skillingtons@hotmail.com Lot 57.

Mark & Letetia Berthelsen Ph. 0408 731 330 mlbbert@bordnet.com.au Lots 165 - 173.

Sapphire Halliday Ph. 0447 117 676 sapphire.waterford@gmail.com Lot 137.

Eric Lindner Ph. 0437 768 711 ironbarkpark@gmail.com Lots 83, 107 - 115, 138 - 158.

Rod Binny Ph. 0409 911 791 rbinny@australiangrassfedmeats.com Lots 195 - 208.

Sam Taylor Ph. 0428 385 522 allenaw@bigpond.com Lots 159 - 164

Nev Wildes Ph. 0400 219 188 wildesneville@yahoo.com Lots 89, 90, 179 - 189.

Ross Carr Ph. 0427 672 321 ross.carr@live.com Lots 209 - 215.

Elders Toowoomba	07 4690 7777
Michael Smith	0428 541 711
Andrew Meara	0427 210 634

Stocklive Elite	1300 259 742
Tammie Robinson	0429 231 830



Order of sale

Lots 1 - 32 Cows & Cows and calves
Lots 33 - 54 Select Heifers (joined)
Lots 55 - 57 Select Heifers (unjoined)
Lots 58 - 68 Joined Heifers
Lots 69 - 78 Heifers (unjoined)
Lots 79 - 82 Young Bulls
Lots 83 - 137 Embryo lots
Lots 138 - 215 Semen lots

Catalogue by Charnelle Charolais

Outside Agent Rebate:

The vendors agree to a 3% rebate to any outside agents who attend the sale with, or buy on behalf of, their clients and settle within 7 days.
1% rebate to any outside agents introducing approved buyers to the vendors prior to the sale and settling on their behalf within 7 days of the sale.

HOW TO REGISTER with



STOCKLIVE ELITE

Follow these easy steps to start bidding:



Visit www.stocklive.com.au using your desktop, laptop, iPad, iPhone or Android device. NO App required.



Select the **bid** icon beside the sale you wish to bid on.



If you're new, select **register**, and complete the form with all your details, **accept sale conditions**, select **create bidder registration**.



You will receive an email from StockLive. Select "**Confirm my bidding account**" to set your password and **accept** Bidder Account Terms & Conditions and Privacy Policy followed by **create my account**.



Congratulations! Your StockLive account has been created and your bid request is pending. You will be notified via email when your request to bid has been approved.



Existing users, follow steps 1 & 2, select login, enter your details followed by the **request to bid** icon beside the sale you wish to bid on and then **accept** the terms.



On Sale Day, follow steps 1 & 2, select **enter auction** to watch, listen and purchase when the sale is flashing **LIVE**.



Invoicing and delivery will be carried out as per your registration details by the respective Selling Agents.



1300 259 742

support@stocklive.com.au

www.stocklive.com.au



StockLive ABN 26 621 233 805

Level 12, 1 Eagle Street, Brisbane, QLD 4000

Lot 1

CHARNELLE PANACHE 25 (P) (R/F)

J-BAS 7

Vendor: G.K & K.A BLANCH

Tattoo: GKA P60E

DOB: 28/10/2018



Comments: Quality starts at lot 1! Panache 25 is a smaller frame cow with a very big output. She had her first calf at 20 months which was unintentional. It was the very first calf by Panama and sold out of the paddock at 15 months for \$10,000. Her second calf C. Panache 29 (photo right) was one of our leading heifers last year and sold to Jon Weeks for \$7500. She has a pretty handy bull in our bull pen, and what about calf number four at foot; a heifer by Silverstream National born 01/09/2023. We believe this calf C. Panache 33 GKA23U43E is good enough to fit into a show team and has been tested BPA Free and PI negative. Panache 25 is a very sound cow with a terrific udder and heavy milk just like her mother Lot 12. **PTIC to SCX Jehu – AI date 21.12.2023.**



January 2024 Australasian Charolais Single-Step BREEDPLAN

	DIR	DTRS	GL	BW	200	400	600	MCW	Milk	SS	CWt	EMA	Rib	Rump	RBY	IMF	Index
EBV	-6.2	+1.5	-1.9	+1.3	+14	+25	+40	+44	+3	+1.8	+18	-0.2	+1.1	+1.3	-1.2	+0.5	DTI\$ NMI\$
Acc	45%	38%	63%	72%	64%	65%	66%	58%	55%	58%	53%	37%	41%	39%	36%	35%	+\$15 +\$46

Vaccinations: 3 germ blood, 7 in 1, 3 day sickness & Pestigard

Purchaser / \$:

Lot 2

CHARNELLE DIGNA 183 (AI) (P)

J-BAS 7

SV

DNA: 100K

Vendor: G.K & K.A BLANCH

Tattoo: GKA S1E

DOB: 10/01/2021

Homozygous Polled



Comments: We believe Digna 183 to have a bright future wherever she goes. When you combine the softness of Wyoming Wind, power and maternal traits of Performer and then the growth, carcass, fertility and maternal traits of Blackjack, you have the whole package. She has a beautiful nature. We rate the Blackjack females highly. She is Homozygous Polled. Digna was placed 2nd in her class at the 2022 Ekka. Due to calve to Johnny 15.02.2024.



January 2024 Australasian Charolais Single-Step BREEDPLAN

	DIR	DTRS	GL	BW	200	400	600	MCW	Milk	SS	CWt	EMA	Rib	Rump	RBY	IMF	Index
EBV	-6.6	+6.6	-3.2	+1.1	+16	+34	+52	+42	+6	+2.4	+26	+1.8	+1.1	+1.1	-0.1	+0.2	DTI\$ NMI\$
Acc	49%	44%	67%	71%	67%	65%	65%	58%	53%	64%	53%	47%	53%	52%	47%	46%	+\$27 +\$68

Vaccinations: 3 germ blood, 7 in 1, 3 day sickness & Pestigard

Purchaser / \$:

GERRARD PREACHER 31U MC319989 (OAC D9989E) (P)
 GERRARD PASTOR 35Z MC347921 (OAC H7921E) (P)
 GERRARD ROXANNE 18P PFC344620 (PED -4620E)
SIRE: ELDER'S BLACKJACK 788B M358621 (OAC K788E) (P)
 SVY AD INVINCIBLE P 748T PMC309953 (PED C748E) (P)
 SVY STARTSTRUCK 8X FC382684 (OAC F8E) (P)
 SVY STARSTRUCK 559R (PED A559E) (P)

EXCLUSIF 8589103317 (OAF J858F)
 SILVERSTREAM PERFORMER P38EF FMC8325 (83 U38F)
 SILVERSTREAM HOUGHTY H83E 83/FF9026/92 (83 M83F)
DAM: CHARNELLE DIGNA 167 (GKA P27E) (P)
 LT WYOMING WIND 4020 PLD M411450 (OAU P4020E) (P)
 CHARNELLE DIGNA78 (GKA D10E) (P)
 CHARNELLE DIGNA M.A.2 (GKA R44E) (P)

Lot 3

CHARNELLE DIGNA 151 (AI) (P)

Vendor: G.K & K.A BLANCH

Tattoo: GKA M1E

DOB: 02/01/2016

J-BAS 7



Comments: A Digna female with that blend of French & North American genetics. We have never had a Federation female that hasn't been the goods for us. Bull calf at foot Charnelle Urwin (P/S) GKA23U55E, born 14.10.2023. Photo right is of a son Sterling who sold last year out of the paddock at 15 months for \$11,000. Digna is a hard worker and has had 5 bulls and 1 female to date. Another son Thunder T34 is currently being used over some of our stud heifers. PTIC to SCX Jehu – AI date 11.12.2023.



January 2024 Australasian Charolais Single-Step BREEDPLAN

	DIR	DTRS	GL	BW	200	400	600	MCW	Milk	SS	CWt	EMA	Rib	Rump	RBY	IMF	Index
EBV	-3.6	+1.4	-0.9	+0.2	+4	+16	+21	+1	+4	+0.5	+15	+1.3	+0.5	+0.6	+0.3	+0.0	DTI\$ NMI\$
Acc	55%	46%	78%	76%	70%	69%	68%	63%	70%	66%	58%	46%	49%	47%	45%	44%	+\$14 +\$38

Vaccinations: 3 germ blood, 7 in 1, 3 day sickness & Pestigard

Purchaser / \$:

Lot 4

CHARNELLE DIGNA 152 (AI) (P/S) (TW)

Vendor: G.K & K.A BLANCH

Tattoo: GKA M9E

DOB: 19/02/2016

J-BAS 7



Comments: Digna 152 is a valued Gallway daughter that has really left her mark in our herd. Her first son Preston was the sire of our highest ever priced bull Skipper (\$29,000) in 2022. Two of her sons by Elders Blackjack (Quicksilver right) have sold to \$14,000. Heifer calf at foot by Glenlea Quartermaster Digna197 GKA23U54E born 11/10/2023. Paddocked with Charnelle Thunder T34E till sale day. Twin sister to lot 31.



January 2024 Australasian Charolais Single-Step BREEDPLAN

	DIR	DTRS	GL	BW	200	400	600	MCW	Milk	SS	CWt	EMA	Rib	Rump	RBY	IMF	Index
EBV	-12.1	-17.9	+1.7	+2.1	+2	+14	+9	+8	+12	+1.1	+9	+1.3	-1.3	-2.0	+1.2	-0.2	DTI\$ NMI\$
Acc	53%	45%	71%	74%	68%	67%	68%	61%	65%	71%	55%	47%	50%	48%	47%	45%	+\$3 -\$14

Vaccinations: 3 germ blood, 7 in 1, 3 day sickness & Pestigard

Purchaser / \$:

Lot 5

CHARNELLE PANACHE 22 (AI) (P)

Vendor: G.K & K.A BLANCH

Tattoo: GKA P28E

DOB: 31/03/2018

J-BAS 7
PV
DNA: 100K



GERRARD PREACHER 31U MC319989 (OAC D9989E) (P)
GERRARD PASTOR 35Z MC347921 (OAC H7921E) (P)
GERRARD ROXANNE 18P PFC344620 (PED -4620E)
SIRE: ELDER'S BLACKJACK 788B M358621 (OAC K788E) (P)
SVY AD INVINCIBLE P 748T PMC309953 (PED C748E) (P)
SVY STARTSTRUCK 8X FC382684 (OAC F8E) (P)
SVY STARSTRUCK 559R (PED A559E) (P)

IMPAIR 1893102983 (OAF N189F)
PINAY 8552394134 (OAF U4134F)
MARY 8596100049 (OAF R8596F)
DAM: CHARNELLE PANACHE 8 (GKA H67E) (P/S)
LT WYOMING WIND 4020 PLD M411450 (OAU P4020E) (P)
PALGROVE PANACHE 139 (PK A396E) (P)
PALGROVE PANACHE 72 R/F (PK T86E)



Comments: We bought Palgrove Panache 139 at the Palgrove sale in 2008 as a Joined heifer, and thus began our Panache cow family at Charnelle. Panache 22 is a Granddaughter, and Charnelle Panache 8 (photo bottom right) is a daughter of our original Panache 139. Panache 22 has been flushed once and gave us Charnelle Swagman (PP) S38E (photo bottom left) by L T Authority. A daughter Panache 27 R42E sold as one of our feature heifers last year to Glenda Dahrtler for \$7500. We have retained a Diamondback daughter which we have added to our show team. Bull calf at foot by SCX Jehu born 20.12.2023, Charnelle Upstart (Homozygous Polled and BPA Free). There is a lot of potential in this calf.

Aled to Silverstream Padra 31.01.2024 and then paddocked with Charnelle Top Gun (P) GKA 22T18E till sale day.

January 2024 Australasian Charolais Single-Step BREEDPLAN

	DIR	DTRS	GL	BW	200	400	600	MCW	Milk	SS	CWt	EMA	Rib	Rump	RBV	IMF	Index	
EBV	-8.5	+12.0	-2.8	+1.7	+24	+42	+69	+69	+1	+2.0	+37	+1.8	+0.9	+0.7	+0.1	+0.2	DTI\$	NMI\$
Acc	54%	47%	76%	77%	70%	70%	71%	64%	59%	66%	59%	48%	56%	54%	48%	47%	+\$34	+\$77

Vaccinations: 3 germ blood, 7 in 1, 3 day sickness & Pestigard

Purchaser / \$:



Lot 6

CHARNELLE DIGNA 158 (P)

J-BAS 7

Vendor: GK & KA BLANCH

Tattoo: GKA N33E

DOB: 28/05/2017



Comments: Digna 158 is a larger framed half French female from that noted Palgrove Digna cow family. In the pedigree you can spot the true herd foundation matron & influencer Palgrove Digna 36. She sells with a R/F bull calf at foot U R Great GKA23U41E born 11/08/2023 by Glenlea Quartermaster (photo right). She is PTIC to Quartermaster again to calve late July 2024 in what should be less than a 365-day calving interval.



January 2024 Australasian Charolais Single-Step BREEDPLAN

	DIR	DTRS	GL	BW	200	400	600	MCW	Milk	SS	CWt	EMA	Rib	Rump	RBY	IMF	Index
EBV	-8.6	-14.3	-0.2	+3.4	+12	+28	+36	+35	+4	+0.6	+19	+0.6	-0.7	-1.2	+0.7	+0.6	DTI\$ NMI\$
Acc	47%	42%	58%	64%	60%	62%	63%	55%	53%	56%	52%	38%	41%	40%	38%	37%	+\$18 +\$16

Vaccinations: 7 in 1 & Pestigard

Purchaser / \$:

Lot 7

BRANCH VIEW XQUISITE R31E (P)

J-BAS 7

Vendor: ANDREW & JEMMA POSTLE

Tattoo: BVC R31E

DOB: 24/10/2020



RANGAN PARK BLUEGRASS D55 (RAN D55E) (P)
PALGROVE HERITAGE H135 (PK H135E) (P)
PALGROVE JEMIMA 2 (PK Z21E)
SIRE: PALGROVE LUDLOW (PK L929E) (P)
PALGROVE COURAGE S 251404XBC01550 (PK C244E)
PALGROVE ALYSSA 77 (PK G703E) (P)
PALGROVE ALYSSA 36 (PK Y435E) (P)
LANG'S ERIC THE RED 3E MC178117 (PED -8117E) (P/S)
HARVIE JAGER 65J PMC228759 (OAC U8759E) (P)
HARVIE MISS FRANCIS 47F FC234929 (OAC R4929E)
DAM: BRANCH VIEW XQUISITE G51E (BVC G51E)
HUNTINGTON UMPIRE (WCC U24E)
BRANCH VIEW XQUISITE Z47E (BVC Z47E)
BRANCH VIEW NURSEMAID (BVC N10E)

Comments: A great way to start the Branchview females for 2024. A clean polled Xquisite that just oozes length, refinement, and femininity. We have retained her first calf in our heifer replacement pen, and she sells this year with a scurred, Charnelle President bull calf at foot, born on the 19/10/23. A young polled cow with her entire breeding life ahead of her. Aled to Silverstream President on the 7/12/23 with pregnancy test details on Supp sheet

January 2024 Australasian Charolais Single-Step BREEDPLAN

	DIR	DTRS	GL	BW	200	400	600	MCW	Milk	SS	CWt	EMA	Rib	Rump	RBY	IMF	Index
EBV	+3.0	-0.9	-2.2	+0.9	+15	+26	+36	+25	+10	+0.9	+19	+1.7	+0.3	+0.2	+0.4	+0.3	DTI\$ NMI\$
Acc	41%	41%	52%	53%	55%	52%	49%	46%	47%	53%	43%	38%	42%	40%	38%	37%	+\$29 +\$47

Vaccinations: 7 in 1 & Pestigard

Purchaser / \$:

Lot 8

CHEYENNE SILVER SHELL 2 (P/S)

J-BAS 7

Vendor: CHEYENNE CHAROLAIS ENTERPRISES Tattoo: CCQ R10E DOB: 04/12/2020



PINAY 8552394134 (OAF U4134F)
PALGROVE EXPO (PK E132E) (P)
PALGROVE ESTELLA 130 (PK W147E) (P)
SIRE: ROSEDALE GLOBITE (MR G207E) (P)
ROSEDALE WILLIE (MR W114E) (P)
ROSEDALE EMPRESS B164 (MR B164E) (P)
ROSEDALE EMPRESS W169 (MR W169E) (P)
BAR J SILVERADO 14S PMC306605 (PED -6605E)
JWX SILVER BULLET 524W PMC325757 (OAC E5757E) (P)
KMAC MISS MARMALADE 31R PFC343445 (PED -3445E)
DAM: CHARNELLE DIGNA 148 (GKA L27E) (P)
EXCLUSIF 8589103317 (OAF J858F)
CHARNELLE DIGNA 79 (GKA D15E) (P)
CHARNELLE DIGNA 18 (GKA V28E) (P)

Comments: Silver Shell 2 is a young cow with her breeding going back to Silver Bullet, Exclusif and Pinay which means she has full French on both sides. She has the best, soft sweet nature you could ask for. Her 200, 400 and 600 growth figures are all well above average. This young cow has a fine coat and great udder with plenty of milk. Her first calf, a bull calf by (OW Lead Time), CCQ-23, U17E. A l'd to (Elders Blackjack), on the 14/11/2023 and PTIC. She has been running with Charnelle Rouseabout from the 30/11/2023. Can be viewed on the Cheyenne Facebook page.

	DIR	DTRS	GL	BW	200	400	600	MCW	Milk	SS	CWt	EMA	Rib	Rump	RBY	IMF	Index
EBV	-5.6	+0.9	-1.2	+1.4	+13	+26	+37	+35	+7	+1.0	+20	+1.0	+0.0	-0.3	+0.3	+0.0	DTI\$ NMI\$
Acc	40%	35%	58%	60%	57%	55%	53%	49%	45%	49%	44%	36%	41%	40%	36%	35%	+\$21 +\$30

Vaccinations: 3 germ blood, 7 in 1, 3 day sickness & Pestigard

Purchaser / \$:

Lot 9

ORARA WATERFALL GLENLEA GRACE 3RD (P)

J-BAS 6

Vendor: TAYLOR CHAROLAIS & LIVESTOCK Tattoo: WFA N14E DOB: 12/03/2017

Homozygous Polled



M6 GRID MAKER 104 PET M633377 (OAU W3377E) (P)
EC NO DOUBT 2022 P M685500 (OAU Z2022E) (P)
EC LADY DUKE 2022 P F956614 (PED -2022E) (P)
SIRE: LITTLE VALLEY GRANDIOSE (GKB G5E) (P)
BRYSON YODA (BRI Y4E) (P)
LITTLE VALLEY DOLLY (GKB D5E) (P)
CHESTERFIELD XPLAIN (9MJ X28E) (P)
HARVIE JAGER 65J PMC228759 (OAC U8759E) (P)
BRANCH VIEW FORDGED FROM STEEL (BVC F34E) (P)
BRANCH VIEW XQUISITE Z47E (BVC Z47E)
DAM: ORARA WATERFALL GLENLEA GRACE 1ST (WFA K27E) (P)
ROSEDALE DINGA (MR D25E) (P)
JACKSON GRACE (MEJ G26E) (P)
JACKSON ZIGGY (MEJ Z1E) (P)

Comments: This big strong PP Polled Glenlea Base female is the Paternal sister to the highest selling Charolais female in 2022. We selected this Cow and Calf unit, as the heifer calf is the best female in our spring drop of calves. We offer this Quality female after retaining her 2020 daughter Sired by "Charnelle Louis."
Calf at foot is a show prospect heifer Sired by "Minnie Vale's" stud sire "Glenlea QBrick Q906E."
JOINING SIRE. We are excited to introduce a young Sire in "Taylor Glenlea Fargo T14" PP Polled with outstanding pedigree & EBV's his genetics from the USA and Silverstream in NZ. Pregtest and DNA results available before sale day.

	DIR	DTRS	GL	BW	200	400	600	MCW	Milk	SS	CWt	EMA	Rib	Rump	RBY	IMF	Index
EBV	-0.8	-6.1	-1.4	+0.4	+11	+17	+29	+15	+6	+0.1	+18	+1.5	-0.3	-0.5	+0.7	+0.2	DTI\$ NMI\$
Acc	49%	44%	64%	72%	60%	59%	58%	54%	52%	57%	46%	40%	46%	44%	41%	40%	+\$20 +\$30

Vaccinations: 7 in 1, 3 day sickness & Pestigard

Purchaser / \$:

Lot 10

CHARNELLE ANGEL 7 (AI) (P)

Vendor: G.K & K.A BLANCH

Tattoo: GKA P5E

DOB: 11/01/2018

J-BAS 7
BPA Free
PV
DNA: 100K

Homozygous Polled



SILVERSTREAM BRUMBY B89 083060089E (OAN B89E) (P)

SILVERSTREAM EVOLUTION E168 083090168E (OAN E168E) (P)

SILVERSTREAM GLOSSY S120 083010120G (OAN W120E)

SIRE: PALGROVE JUSTICE (PK J603E) (P)

PALGROVE BARRISTER S 251404XBC01177 (PK B241E) (P)

PALGROVE AMY 36 (PK E479E) (P)

PALGROVE AMY 30 (PK C230E) (P)

SCHURRTOP 5627 M300802 (PED -5627E)

LT WYOMING WIND 4020 PLD M411450 (OAU P4020E) (P)

LT CHAP'S LADY 217 OP F634394 (PED -2170E)

DAM: CHARNELLE ANGEL 2 (GKA J20E) (P)

LAVERA ETERNITY (LAV X20F)

RIVERVIEW ANGEL (RIV A16F)

PALGROVE DREAM GIRL 13 (PK W374F)

Comments: A really sweet natured Angel here. Halter broken Angel was a show heifer in her younger days and won first in her class at the Ekka in 2019. You will really love to have this female in your front paddock. When you combine the French genetics of Riverview Angel, Softness and maternal genetics of Wyoming Wind, and the power of Evolution and Justice, you have an almost complete package. She has been flushed once for a disappointing 2 embryos. These embryos by Blackjack resulted in 2 bull calves for Penny Rigney Tas. The saying goes "The proof is in the pudding". Check out the two photos below. The one on the left is Silverjack S11E by Elder's Blackjack who sold for \$17,00 last year out the paddock. The other is our feature heifer Angel T22E (Johnny) who is lot 40 in this sale.

PTIC to SCX Jehu. AI date 23/08/2023. Due to calve on 05/06/2024.

January 2024 Australasian Charolais Single-Step BREEDPLAN

	DIR	DTRS	GL	BW	200	400	600	MCW	Milk	SS	CWt	EMA	Rib	Rump	RBV	IMF	Index	
EBV	-2.1	-13.9	-2.0	+1.5	+15	+28	+35	+36	-1	+0.7	+22	+1.7	+0.2	+0.1	+0.3	-0.1	DTI\$	NMI\$
Acc	54%	50%	74%	75%	72%	70%	67%	64%	61%	68%	57%	50%	57%	55%	49%	49%	+\$24	+\$26

Vaccinations: 3 germ blood, 7 in 1, 3 day sickness & Pestigard

Purchaser / \$:



Lot 11

CALMVIEW DASHER R8E (AI) (ET) (P)

Vendor: G.K & K.A BLANCH

Tattoo: CVW R8E

DOB: 25/02/2020

J-BAS 7
BPA Free
PV
DNA: 100K

Homozygous Polled



SILVERSTREAM BOOKMAKER B87 (OAN B87E) (P)

SILVERSTREAM ENTICER E30 083090030E (OAN E30E) (P)

SILVERSTREAM JULIE A27 083050027E (OAN A27E)

SIRE: SILVERSTREAM GEDDES G102 083110102D (OAN G102D) (P)

HIGHWAY STEFAN S52 (625 W52E)

SILVERSTREAM DOLLY V5 083040005C (OAN Z5C)

SILVERSTREAM T89 083020089B (OAN T89B)

SILVERSTREAM BRUMBY B89 083060089E (OAN B89E) (P)

SILVERSTREAM EVOLUTION E168 083090168E (OAN E168E) (P)

SILVERSTREAM GLOSSY S120 083010120G (OAN W120E)

DAM: SILVERSTREAM DASHER H104 083120104 (OAN H104E) (P)

LT WYOMING WIND 4020 PLD M411450 (OAU P4020E) (P)

SILVERSTREAM DASHER E193 083090193 (PED E193E) (P)

SILVERSTREAM DASHER T13 083020013 (PED X13E)

Comments: We thought long and hard about offering Dasher R8E in the sale, but because we are retaining Blackjack embryos, and the need to reduce our herd, we decided to offer her as one of our special donors. She was our pick of the sale three years ago as an unjoined heifer and jumped at the opportunity to secure a Silverstream Dasher H104 (photo below left) daughter. Dasher H104 in our minds is an outstanding female and is also the dam of Landis which we rate very highly. Dasher R8E has been flushed twice for a total of 10 embryos 6 x A & 4 x B. She has had two calves: a heifer Dasher T15 (photo below right) by Charnelle Rouseabout and a bull calf by Johnny. Dasher is a powerhouse female with beautiful softness and femininity, and opportunities don't come along too often to purchase a young female with a pedigree like this. **Dasher R8E is carrying twins by SCX Jehu (photo right) due 11/08/2024.**



January 2024 Australasian Charolais Single-Step BREEDPLAN

	DIR	DTRS	GL	BW	200	400	600	MCW	Milk	SS	CWt	EMA	Rib	Rump	RBV	IMF	Index	
EBV	-1.6	+3.9	-1.3	+1.1	+11	+30	+43	+52	+1	+0.8	+26	+1.7	+0.7	+0.8	-0.1	+0.1	DTI\$	NMI\$
Acc	57%	54%	72%	76%	72%	71%	71%	65%	65%	70%	61%	54%	61%	60%	54%	54%	+\$26	+\$47

Vaccinations: 3 germ blood, 7 in 1, 3 day sickness & Pestigard

Purchaser / \$:



Lot 12

CHARNELLE PANACHE 10 (AI) (ET) (P) (R/F)

Vendor: G.K & K.A BLANCH

Tattoo: GKA J13E

DOB: 18/02/2013

J-BAS 7
BPA: Free
DNA: 100K



BXB DATELINE SON 65R PMC303803 (PED -3803E)
JMB DATELINE 754T PMC310942 (PED -3109E)
JMB MARTHA 234M PFC316449 (PED -6449E)
SIRE: G. BROS THIN RED LINE 527W MC326475 (OAC E6475E) (P)
SVS MASTERCARD 2M QPMC269158 (PED -9158E)
G BROS TULIP 101T PFC359984 (PED -9984E)
POOLEDAL MISS CHAMA 62G PFC240875 (PED -2408E)

SCHURRTOP 5627 M300802 (PED -5627E)
LT WYOMING WIND 4020 PLD M411450 (OAU P4020E) (P)
LT CHAP'S LADY 217 OP F634394 (PED -2170E)
DAM: PALGROVE PANACHE 139 (PK A396E) (P)
GUNNADOO RED BARON R/F (GN1 Q31D)
PALGROVE PANACHE 72 R/F (PK T86E)
PALGROVE PANACHE 55 (PK P133E)

Comments: Panache 10 has earned her place in the donor paddock. Check out some of her progeny in the photos below. Below left is Manager, Homozygous polled by Gallway sold for \$9500 to Reade Radel, and below right is Panache 31 by Johnny who will replace Panache 10 in our herd. Panache 10 is Homozygous Polled & Homozygous Red and has never thrown broken colour in any of her 9 progeny to date. She has never had her feet trimmed and is very sound for her age. She is one of the best milking females in our herd even though her figures suggest otherwise. Two of her daughters in this sale (lots 1 & 17) show a little of what this matron can produce. Her sire Thin Red Line was our choice, looking for a low birthweight Red Sire in Canada in 2010 and he is still being used by us today over first calvers. **Two Bonus A Grade Embryos by Gallway (full siblings to Manager) go with this lot.** Flushing history: Four Flushes – 27 x A Grade & 12 x B Grade.

PTIC to Charnelle Station Master Homozygous Polled Full French GKA S46F – AI date 27/10/2023 – Due to calve on 05/08/2024.

 Charolais Cattle Co. - Australia	January 2024 Australasian Charolais Single-Step BREEDPLAN																	
	DIR	DTRS	GL	BW	200	400	600	MCW	Milk	SS	CWt	EMA	Rib	Rump	RBV	IMF	Index	
EBV	-0.6	+8.1	-2.8	+0.3	+11	+12	+15	+18	-1	+2.1	+4	-1.3	+1.8	+2.0	-2.2	+0.4	DTI\$	NMI\$
Acc	58%	51%	73%	78%	72%	71%	70%	65%	72%	68%	60%	49%	53%	51%	49%	48%	+\$4	+\$35

Vaccinations: 3 germ blood, 7 in 1, 3 day sickness & Pestigard

Purchaser / \$:



Charnelle Manager (PP) (R/F) M36E – son of Panache 10 by Gallway.



Charnelle Panache 31 (P) (R/F) GKAT27E daughter of Panache 10 by Johnny.



Palgrove Panache 139 (P)(R/F) PK A396E – Dam of Panache 10.



Charnelle Station Master (P) GKA S46F - Polled Full French – Joining Sire.

Even though Quality cannot be defined, you know what it is when you see it!

Robert M Pirsig

Lot 13

CHARNELLE DIGNA 141 (AI) (ET) (P)

Vendor: G.K & K.A BLANCH

Tattoo: GKA K54E

DOB: 14/10/2014

J-BAS 7
BPA: Carrier
DNA: 100K
PV



DURANDAL (PAUPINAT GILLES) RR2 (OAF X5888F)
VULCAINDEL 3615064046 (OAF -4046F)
ONCTUEUSE 3698001706 (OAF -1706F)
SIRE: D ANGELY R 8900458116 (OAF D8116F) (P)
RAMSESDEA 001235000713 (PED -713F)
ULLA 01235000870 1235000870 (OAF -870F)
MILICE 8996101424 8996101424 (OAF -1424A)

TILL FMC6073 (OAF B816F)
EXCLUSIF 8589103317 (OAF J858F)
REINETTE 85 80108477 (PED X8580F)
DAM: CHARNELLE DIGNA 40 (GKA Z52E) (P)
WCR SIR FA MAC 2244 M234430 (OAU B2244E) (P)
PALGROVE DIGNA 36 (PK N168E) (P)
PALGROVE DIGNA 6 (PK G105E) (P)

Comments: Digna 141 came into our donor program after producing a number of outstanding progeny. She has been a great donor for us recording 30 x A Grade and 8 b Grade embryos from 3 flushes. The 8 B Grade embryos resulted in 7 pregnancies. Digna 141 presents with length, strength of spine, femineity and her milk is much better than her figures suggest. **Four Bonus Embryos come with this lot – 2 x A Grade x Elder's Blackjack (full sibling to Statesman photo right) and 2 x A Grade x SCX Jehu.**



January 2024 Australasian Charolais Single-Step BREEDPLAN

	DIR	DTRS	GL	BW	200	400	600	MCW	Milk	SS	CWt	EMA	Rib	Rump	RBV	IMF	Index
EBV	-3.4	-4.4	+0.0	+2.3	+15	+22	+29	+30	-6	+0.1	+18	+2.2	-0.1	-0.6	+1.3	-0.6	DTI\$
Acc	56%	51%	74%	77%	72%	71%	70%	64%	71%	70%	59%	49%	53%	51%	49%	47%	NMI\$
																	+\$21

Vaccinations: 3 germ blood, 7 in 1, 3 day sickness & Pestigard

Purchaser / \$:

Many Thanks to Allflex for Sponsoring our sale again this year. It means a lot to us!



Allflex Livestock Intelligence

Tissue Sampling Unit (TSU)

Our Tissue Sampling Units are easy to use, yielding excellent lab results. Collect a clean, uncontaminated sample in seconds with a single squeeze motion.

When paired to a matching NLIS and management tags, we've simplified DNA sampling, creating an absolute sample to animal linkage.

For more information, visit allflex.com.au

Questions?

1300 138 247
allflexcs@msd.com

Allflex
Livestock Intelligence™

Lot 14

CHEYENNE IVORY MOON (AI) (P) (R/F)

Vendor: G.K & K.A BLANCH

Tattoo: CCQ Q8E

DOB: 02/11/2019

J-BAS 7
SV
DNA: 100K

Homozygous Polled



PALGROVE VIAGRA (PK V92E) (P)
PALGROVE CHARM (PK C1043E) (P)
PALGROVE FESTOON 88 (PK W120E)
SIRE: PALGROVE HALLMARK (PK H535E) (P)
PALGROVE ZEALOUS (PK Z129E) (P)
PALGROVE ALYSSA 47 (PK B835E) (P)
PALGROVE ALYSSA 41 (PK Z259E)

WCR SIR TRADITION 066 M318119 (PED -66E)
M6 GRID MAKER 104 PET M633377 (OAU W3377E) (P)
VCR MISS MAC IV 317 F666163 (PED -317E)
DAM: MOUNTVIEW NERRISA N26E (IJB N26E) (P)
WCR SIR IMPRESSIVE 8191P M477998 (OAU T7998E) (P)
MOUNTVIEW NERISSA 2 (IJB D9E) (P)
NORFOLK PARK HABIT'S NERISSA (CGE X204E)

Comments: Ivory Moon was our pick out of the sale two years ago when she had this stunning Charnelle Panama heifer calf at foot. This calf Ruby Moon (photo left) has developed into a beautiful heifer and will fill the spot nicely where mum has left off. Ivory Moon has exceptional EBV's with 10 traits in the top 10%.

PTIC to SCX Jehu - AI date 01/09/2023, expect female calf with a due date of 14/06/2024.

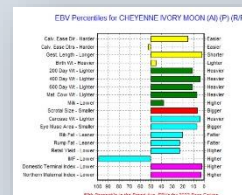

January 2024 Australasian Charolais Single-Step BREEDPLAN

	DIR	DTRS	GL	BW	200	400	600	MCW	Milk	SS	CWt	EMA	Rib	Rump	RBY	IMF	Index
EBV	+7.9	+0.4	-7.7	+0.2	+17	+40	+48	+57	+8	+2.3	+32	+2.8	+1.2	+1.4	+0.7	-1.0	DTI\$ NMI\$
Acc	53%	50%	71%	72%	69%	67%	66%	62%	60%	66%	57%	52%	58%	57%	51%	51%	+\$44 +\$77

Vaccinations: 3 germ blood, 7 in 1, 3 day sickness & Pestigard

Purchaser / \$:

Lot 15

CHEYENNE GOLD RAI (P)

Vendor: G.K & K.A BLANCH

Tattoo: CCQ L12E

DOB: 27/09/2015

J-BAS 7



JMB DATELINE 754T PMC310942 (PED -3109E)
G. BROS THIN RED LINE 527W MC326475 (OAC E6475E) (P)
G BROS TULIP 101T PFC359984 (PED -9984E)
SIRE: CHARNELLE JACKPOT (GKA J27E) (P)
TR RED SMOKE M723761 (OAU B6641E) (P)
CHARNELLE DIGNA 111 (GKA F64E) (P)
CHARNELLE DIGNA74 (GKA D5E) (P)
RAI 4240368611 (OAF V8611F)
SUNNYGROVE COOCH (LFS C60E)
BIRD HILL JOEY (T8K Y4E)
DAM: CHARNELLE DIGNA 98 (GKA E62E) (P)
S\$ MONTANA SILVER M454024 (OAU R4024E) (P)
CHARNELLE DIGNA 61 (GKA B59E) (P)
CHARNELLE DIGNA 38 (GKA Z40E) (P)

Comments: Gold Rai was our pick from this sale in 2017 and has bred very well for us. She is as sound as they come with terrific length and udder. She is currently raring an ET calf that will be weaned and retained pre-sale. We would not normally use her as a recip but it was a matter of being in the right place at the right time to receive a B Grade embryo. She is a low maintenance cow.
Gold Rai was Aled to SCX Jehu on 16/01/2024 and then paddocked with Charnelle Top Gun GKA22T18E till sale day.

January 2024 Australasian Charolais Single-Step BREEDPLAN

	DIR	DTRS	GL	BW	200	400	600	MCW	Milk	SS	CWt	EMA	Rib	Rump	RBY	IMF	Index
EBV	+5.4	+12.3	-3.8	-2.4	+10	+11	+7	+9	+2	+1.0	+7	-0.8	+0.9	+0.9	-1.3	+0.2	DTI\$ NMI\$
Acc	42%	31%	57%	71%	62%	64%	60%	55%	58%	55%	50%	33%	34%	33%	32%	32%	+\$12 +\$30

Vaccinations: 3 germ blood, 7 in 1, 3 day sickness & Pestigard

Purchaser / \$:

Lot 16

CHARNELLE APPEAL 2 (AI) (ET) (P)

Vendor: G.K & K.A BLANCH

Tattoo: GKA Q7E

DOB: 23/01/2019

J-BAS 7



LT ASSERTION 1277 M620193 (PED W1277F) (P)
 LT BLUEGRASS 4017P M686569 (OAU Z4017E) (P)
 LT PEARLS BREEZE 2236 F956080 (PED X2236F) (P)
SIRE: LT LEDGER 0332 M791626 (OAU F3168E) (P)
 LT RIO BRAVO 3181 P M665507 (OAU Y5507E) (P)
 LT BRENDA 6120 PLD F1046992 (PED -6992E)
 LT BRENDA'S EASE 3055 PLD F979389 (PED -9389E)
 BLEBLACK RUSTIC MF0096409 (PED -6409F)
 GOLDIES UNBEATABLE MBM0012710 (OAE Y2710F)
 BLEBLACK RIPPLE FF0102664 (PED -2664F)
DAM: PALGROVE APPEAL 30 (PK B814E)
 MNE GOLDEN EAGLE 25W PMC 85384 (OAC G25E) (P/S)
 IDLEWILD APPEAL 2 (1JJ R62E)
 IDLEWILD NEWMOON (1JJ N33E)

Comments: Appeal 2 is as long as a coal train, as was her mum Palgrove Appeal 30. A great "Charnelle Blend" of French and North American genetics. Appeal 2 has had 4 calves by the time she was 4 years and 3 months old including a nice set of Braxton twins which she did a good job rearing.

Appeal 2 is due to calve to Silverstream National (PP) on 15/03/2024. She has been foetal sexed and found to expect a female calf.

	January 2024 Australasian Charolais Single-Step BREEDPLAN																	
	DIR	DTRS	GL	BW	200	400	600	MCW	Milk	SS	CWt	EMA	Rib	Rump	RBY	IMF	Index	
EBV	+3.6	-2.9	-1.2	+0.7	+16	+28	+40	+35	+6	+1.7	+21	+0.3	+0.5	+0.9	-0.6	+0.2	DTI\$	NMI\$
Acc	55%	50%	63%	69%	64%	64%	66%	61%	61%	59%	57%	48%	52%	51%	49%	47%	+\$27	+\$53

Vaccinations: 3 germ blood, 7 in 1, 3 day sickness & Pestigard

Purchaser / \$:

Lot 17

CHARNELLE PANACHE 26 (P) (R/F)

Vendor: G.K & K.A BLANCH

Tattoo: GKA Q42E

DOB: 02/10/2019

J-BAS 7

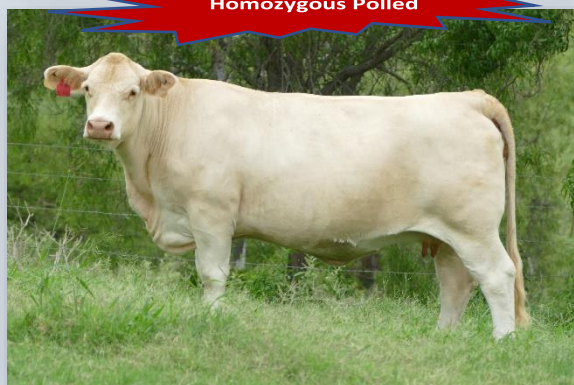

LT WYOMING WIND 4020 PLD M411450 (OAU P4020E) (P)
 HARVIE REDEMPTION 36P MC286641 (OAC Z6641E) (P)
 HARVIE MS MOLSON 53M FC316280 (PED -6280E) (P)
SIRE: CHARNELLE NEPTUNE (GKA N4E) (P)
 RC CHARLIE 0327 M672200 (OAU Y2200E) (P)
 CHARNELLE ELLE (GKA E10E) (P)
 MS CC JACKPOT 1107M55 F970558 (OAU X558E)
 JMB DATELINE 754T PMC310942 (PED -3109E)
 G. BROS THIN RED LINE 527W MC326475 (OAC E6475E) (P)
 G BROS TULIP 101T PFC359984 (PED -9984E)
DAM: CHARNELLE PANACHE 10 (GKA J13E) (P)
 LT WYOMING WIND 4020 PLD M411450 (OAU P4020E) (P)
 PALGROVE PANACHE 139 (PK A396E) (P)
 PALGROVE PANACHE 72 R/F (PK T86E)

Comments: Panache 26 is another daughter of our lot 12 donor Charnelle Panache 10. Panache 26 is a very stylish female with good volume, femininity, and structure. She reared a nice set of twin Panama bull calves last time round.

PTIC in calf to SCX Jehu- AI date 03/09/2023. She has been foetal sexed and found to expect a bull calf with a due date of 16/06/2024.

	January 2024 Australasian Charolais Single-Step BREEDPLAN																	
	DIR	DTRS	GL	BW	200	400	600	MCW	Milk	SS	CWt	EMA	Rib	Rump	RBY	IMF	Index	
EBV	-5.7	-2.9	-3.6	+0.3	+15	+24	+32	+25	+3	+2.4	+14	+0.1	+1.6	+2.0	-1.3	+0.5	DTI\$	NMI\$
Acc	45%	38%	59%	71%	62%	64%	60%	56%	53%	55%	51%	40%	45%	43%	39%	39%	+\$17	+\$54

Vaccinations: 3 germ blood, 7 in 1, 3 day sickness & Pestigard

Purchaser / \$:

Lot 18

CHARNELLE DIGNA 144 (AI) (P)

Vendor: G.K & K.A BLANCH

Tattoo: GKA L2E

DOB: 13/01/2015

J-BAS 7



DURANDAL (PAUPINAT GILLES) RR2 (OAF X5888F)
 VULCAINDEL 3615064046 (OAF -4046F)
ONCTUEUSE 3698001706 (OAF -1706F)
SIRE: D ANGELY R 8900458116 (OAF D8116F) (P)
 RAMSESDERA 001235000713 (PED -713F)
 ULLA 01235000870 1235000870 (OAF -870F)
MILICE 8996101424 8996101424 (OAF -1424A)
WCR SIR FAB MAC 809 M202427 (OAU -57E) (P)
 WCR SIR FA MAC 2244 M234430 (OAU B2244E) (P)
WCR MISS CENTURY 920 TWN F354249 (OAU -58) (P)
DAM: CHARNELLE DIGNA 49 (GKA A13E) (P)
 FLEETS RASCAL MF0009091 (IAE F6170F)
 PALGROVE DIGNA 33 (PK N92E)
PALGROVE DIGNA 6 (PK G105E) (P)



Comments: Another Digna, another cow with terrific length and a real honest breeder. One of her daughters Digna 176 (photo right) sold at this sale 3 years ago for \$7000. She has a sweet heifer calf at foot Charnelle Digna 198 GKA23U65E by Charnelle Panama born on 31/12/2023. We first saw Digna's sire D'Angely (photo left) in France in 2013 and were impressed with his soundness, temperament, length and ease of calving record. Joining details sale day.



January 2024 Australasian Charolais Single-Step BREEDPLAN

	DIR	DTRS	GL	BW	200	400	600	MCW	Milk	SS	CWt	EMA	Rib	Rump	RBY	IMF	Index
EBV	-5.1	-5.1	-0.3	+2.4	+17	+28	+37	+48	-3	-0.2	+23	+2.1	-0.7	-1.3	+1.4	-0.2	DTI\$ NMI\$
Acc	53%	48%	78%	75%	68%	70%	72%	64%	62%	65%	60%	46%	49%	48%	45%	44%	+\$27 +\$30

Vaccinations: 3 germ blood, 7 in 1, 3 day sickness & Pestigard

Purchaser / \$:

Lot 19

WARILLA FRIESIA STARSTRUCK S (AI) (ET) (P)

Vendor: JM & GA WEEKS

Tattoo: JGW S20E

DOB: 30/07/2021

J-BAS 6



SILVERSTREAM ENTICER E30 083090030E (OAN E30E) (P)
 SILVERSTREAM GEDDES G102 083110102D (OAN G102D) (P)
SILVERSTREAM DOLLY V5 083040005C (OAN Z5C)
SIRE: SILVERSTREAM MANHATTAN M171 083160171D (OAN M171E) (P)
 SILVERSTREAM EVOLUTION E168 (OAN E168E) (P)
 SILVERSTREAM WENDY G98 083110098E (PED G98E) (P)
SILVERSTREAM WENDY D28 083080028G (PED D28E)
WCR SIR FAB MAC 809 M202427 (OAU -57E) (P)
 WCR SIR FA MAC 2244 M234430 (OAU B2244E) (P)
WCR MISS CENTURY 920 TWN F354249 (OAU -58) (P)
DAM: WARILLA FRIESIA MAC (JGW M1E) (P/S)
 PALGROVE VERTICO (PK V325E)
 PALGROVE FRIESIA 19 (PK Y224E) (P)
PALGROVE FRIESIA 10 (PK T113E) (P)

Comments: Starstruck S20 is well worth your inspection; sired by Silverstream Manhattan out Warilla Friesia Mac. S20 offers a strong maternal pedigree, with her grand dam being the great old Palgrove Friesia 19 who produced many stud sires & donor dams. S20 sells with a heifer calf at foot sired by Charnelle Smokin Hot. S20 has been AI'd to SCX Jehu on 21/12/2023 and has been running with Charnelle Top Gun (GKA22T18) (photo right) from 01/01/2024.



January 2024 Australasian Charolais Single-Step BREEDPLAN

	DIR	DTRS	GL	BW	200	400	600	MCW	Milk	SS	CWt	EMA	Rib	Rump	RBY	IMF	Index
EBV	-11.4	+6.5	-1.1	+1.6	+13	+28	+41	+42	+3	+0.7	+24	+3.2	+1.1	+1.5	+0.4	+0.4	DTI\$ NMI\$
Acc	51%	48%	68%	70%	68%	66%	66%	59%	57%	65%	56%	51%	58%	57%	51%	50%	+\$19 +\$32

Vaccinations: 3 germ blood, 7 in 1, 3 day sickness & Pestigard

Purchaser / \$:

Lot 20

MOUNTVIEW LOLA (AI) (P) (R/F)

Vendor: ID & KM BEBBINGTON

Tattoo: IJB L29E

DOB: 29/12/2015

J-BAS 6



RDGC KALAMAZOO 387F MC191257 (PED -1257E) (P)
CS PLD JUNCTION 4J MC228742 (OAC U8742E) (P)
CS EXCLUSIVE'S GUEST 5G FC242100 (PED -2100E)
SIRE: ASCOT ELDORADO (JAJ E14E) (P)
HARVIE REDEMPTION 36P MC286641 (OAC Z6641E) (P)
GOBONGO ISABELLA D10E (GO D10E) (P)
GOBONGO ISABELLA (GO T48E)

MARENGO (ZZF X1057F)
PALADIN 4240299352 (OAF U9352F) (P)
MERVEILLE (ZZF X454F)
DAM: MOUNTVIEW COVERGIRL 20 (IJB D6E) (P)
WCR SIR FA MAC 2244 M234430 (OAU B2244E) (P)
MOUNTVIEW COVERGIRL 8 FP137 (IJB R13E) (P)
PALGROVE COVER GIRL 9 (PK H67E) (P)

Comments: A red factor polled Ascot Eldorado daughter, Lola is a big volumed robust breeding cow, who is beautifully refined and correct. Her Calf at foot demonstrates what she is capable of.

Red Factor heifer calf at foot sired by Mountview Ramsay (IJB R3E) born 23/09/2023.

This is a real opportunity to secure a truly unique package.

AI'd to LT Vista on 18/12/2023 Preg test details sale day.

Can view video footage online www.mountviewcharolais.com.au

	January 2024 Australasian Charolais Single-Step BREEDPLAN																
	DIR	DTRS	GL	BW	200	400	600	MCW	Milk	SS	CWt	EMA	Rib	Rump	RBY	IMF	Index
EBV	-13.4	-15.1	+0.8	+1.6	+11	+18	+21	+29	-1	+0.7	+14	+3.5	+0.7	+1.0	+0.7	+0.0	DTI\$ NMI\$
Acc	50%	46%	71%	60%	63%	59%	59%	56%	59%	53%	51%	42%	46%	46%	43%	41%	+\$7 +\$0

Vaccinations: 3 germ blood, 7 in 1, 3 day sickness & Pestigard

Purchaser / \$:

Lot 21

SILVERWOOD MADAM (P) (R/F)

Vendor: RV & JC BLANCH

Tattoo: 5EB M21E

DOB: 08/12/2016

J-BAS 6



JMB DATELINE 754T PMC310942 (PED -3109E)
G. BROS THIN RED LINE 527W MC326475 (OAC E6475E) (P)
G BROS TULIP 101T PFC359984 (PED -9984E)
SIRE: CHARNELLE JESTER (GKA J23E) (P)
ADVANCE XR8 (ADV X50E)
CHARNELLE KATRINA 4 (GKA F52E) (P)
CHARNELLE KATRINA (GKA A18E) (P)

HARVIE REDEMPTION 36P MC286641 (OAC Z6641E) (P)
PONDAOVA CHAD (G8B C52E) (P)
MIXHILL S53E R/F (MIX S53E)
DAM: SILVERWOOD GEM (5EB G6E) (P)
JAY TEES YACKADOO (JT Y1E)
BULAH-DA BELLE (R2H B10E)
BULAH-DA ZOE (R2H Z2E) (P)

Comments: Red factor heifer calf (5EB23U14E) at foot by Black Duck Rough Justice (PP) (R/F) (GSN R10E) born 03.08.2023
Photo right – Charnelle Jester – Sire of lots 21, 22 & 28.



	January 2024 Australasian Charolais Single-Step BREEDPLAN																
	DIR	DTRS	GL	BW	200	400	600	MCW	Milk	SS	CWt	EMA	Rib	Rump	RBY	IMF	Index
EBV	-2.7	+5.5	-4.7	-0.2	+9	+18	+20	+18	+3	+1.6	+13	+0.2	+0.3	+0.0	-0.3	-0.2	DTI\$ NMI\$
Acc	41%	31%	50%	69%	48%	47%	49%	47%	36%	37%	35%	27%	29%	28%	26%	26%	+\$13 +\$31

Vaccinations: 3 germ blood, 7 in 1, 3 day sickness & Pestigard

Purchaser / \$:

Lot 22

SILVERWOOD MOLLIE (P) (R/F)

J-BAS 6

Vendor: RV & JC BLANCH

Tattoo: 5EB M22E

DOB: 20/12/2016



Comments: Heifer calf (5EB23U8E) at foot by Charnelle Rory (GKA R40E) born 15.07.2023.
Running with Black Duck Rough Justice (PP) (R/F) GSN R10E from 01/12/2023 till sale day.

JMB DATELINE 754T PMC310942 (PED -3109E)
G. BROS THIN RED LINE 527W MC326475 (OAC E6475E) (P)
G BROS TULIP 101T PFC359984 (PED -9984E)
SIRE: CHARNELLE JESTER (GKA J23E) (P)
ADVANCE XR8 (ADV X50E)
CHARNELLE KATRINA 4 (GKA F52E) (P)
CHARNELLE KATRINA (GKA A18E) (P)

HARVIE REDEMPTION 36P MC286641 (OAC Z6641E) (P)
PONDAOVA CHAD (G8B C52E) (P)
MIXHILL S53E R/F (MIX S53E)
DAM: SILVERWOOD GYPSY (5EB G1E) (P)
LAUREL 7195122401 (OAF Q7195F)
BULAH-DA ZOE (R2H Z2E) (P)
CHARNELLE DIGNA 19 (GKA V29E) (P)

	January 2024 Australasian Charolais Single-Step BREEDPLAN																	
	DIR	DTRS	GL	BW	200	400	600	MCW	Milk	SS	CWt	EMA	Rib	Rump	RBY	IMF	Index	
EBV	+1.7	+6.9	-5.2	-1.2	+7	+16	+14	+8	+3	+1.5	+13	+0.3	+0.1	-0.3	-0.1	-0.4	DTI\$	NMI\$
Acc	41%	32%	51%	69%	49%	48%	49%	48%	37%	38%	36%	28%	30%	29%	27%	27%	+\$15	+\$35

Vaccinations: 3 germ blood, 7 in 1, 3 day sickness & Pestigard

Purchaser / \$:

Lot 23

SILVERWOOD MILLIONAIRE (P)

J-BAS 6

Vendor: RV & JC BLANCH

Tattoo: 5EB M75E

DOB: 07/01/2016



Comments: Heifer calf (5EB23U13E) at foot by Charnelle Rory (GKA R40E) born 22.07.2023.
Running with Black Duck Rough Justice (PP) (R/F) GSN R10E from 01/12/2023 till sale day.

LT WYOMING WIND 4020 PLD M411450 (OAU P4020E) (P)
HARVIE REDEMPTION 36P MC286641 (OAC Z6641E) (P)
HARVIE MS MOLSON 53M FC316280 (PED -6280E) (P)
SIRE: PONDAOVA CHAD (G8B C52E) (P)
GUNNADOO NUGGET N166D R/F (GN1 N166D)
MIXHILL S53E R/F (MIX S53E)
MANAREE N89E (RV N89E)

HARVIE REDEMPTION 36P MC286641 (OAC Z6641E) (P)
PONDAOVA CHAD (G8B C52E) (P)
MIXHILL S53E R/F (MIX S53E)
DAM: SILVERWOOD HANNAH (5EB H44E) (P)
LAUREL 7195122401 (OAF Q7195F)
BULAH-DA ZOE (R2H Z2E) (P)
CHARNELLE DIGNA 19 (GKA V29E) (P)

	January 2024 Australasian Charolais Single-Step BREEDPLAN																	
	DIR	DTRS	GL	BW	200	400	600	MCW	Milk	SS	CWt	EMA	Rib	Rump	RBY	IMF	Index	
EBV	-4.2	+2.9	-1.2	-0.4	+8	+20	+18	+9	+3	+1.2	+16	+0.8	+0.5	+0.5	-0.2	+0.0	DTI\$	NMI\$
Acc	48%	40%	46%	63%	48%	47%	48%	47%	41%	37%	38%	31%	32%	32%	31%	30%	+\$15	+\$35

Vaccinations: 3 germ blood, 7 in 1, 3 day sickness & Pestigard

Purchaser / \$:

Lot 24

SILVERWOOD NOLENE (P) (R/F)

J-BAS 6

Vendor: RV & JC BLANCH

Tattoo: 5EB N30E

DOB: 24/09/2017



HIGH BLUFF HANK 41R MC297682 (OAC A7682E) (P)

SIRE: SHILOH K-HANK (SCB K7E) (P)

SHILOH APACHE MAC (SCB H2E) (P)

SILVERWOOD ALFIE (5EB A41E) (P)

DAM: SILVERWOOD ESTELLA (5EB E54E) (P)

SILVERWOOD ANNIE (5EB A47E)

Comments: Heifer calf (5EB23U23E) at foot by Black Duck Rough Justice (PP) (R/F) (GSN R10E) born 25.09.2023.

Running with Black Duck Rough Justice (PP) (R/F) GSN R10E from 01/12/2023 till sale day.

January 2024 Australasian Charolais Single-Step BREEDPLAN

	DIR	DTRS	GL	BW	200	400	600	MCW	Milk	SS	CWt	EMA	Rib	Rump	RBV	IMF	Index	
EBV	-1.4	-1.6	-2.6	+0.7	+10	+20	+31	+27	+5	+1.1	+15	+1.0	+0.7	+0.9	-0.2	+0.2	DTI\$	NMI\$
Acc	39%	32%	49%	67%	48%	45%	47%	46%	36%	39%	34%	30%	33%	32%	30%	29%	+\$18	+\$39

Vaccinations: 3 germ blood, 7 in 1, 3 day sickness & Pestigard

Purchaser / \$:

Lot 25

SILVERWOOD NICKI (P) (R/F)

J-BAS 6

Vendor: RV & JC BLANCH

Tattoo: 5EB N31E

DOB: 27/09/2017



HIGH BLUFF HANK 41R MC297682 (OAC A7682E) (P)

SIRE: SHILOH K-HANK (SCB K7E) (P)

SHILOH APACHE MAC (SCB H2E) (P)

PALGROVE YODELLER (PK Y93E) (P)

DAM: SILVERWOOD CHELLE (5EB C96E) (P)

KELLY WALLAH (RW S763E)

Comments: Red factor heifer calf (5EB23U34E) at foot by Charnelle President (P/S) (GKA P14E) born 10.11.2023

Running with Black Duck Rough Justice (PP) (R/F) GSN R10E from 01/12/2023 till sale day.

January 2024 Australasian Charolais Single-Step BREEDPLAN

	DIR	DTRS	GL	BW	200	400	600	MCW	Milk	SS	CWt	EMA	Rib	Rump	RBV	IMF	Index	
EBV	+1.6	+4.2	-2.6	-0.2	+12	+22	+33	+26	+4	+0.6	+16	+0.2	+0.6	+0.9	-0.6	+0.3	DTI\$	NMI\$
Acc	41%	35%	50%	68%	50%	47%	49%	47%	39%	42%	36%	32%	35%	34%	31%	31%	+\$22	+\$48

Vaccinations: 3 germ blood, 7 in 1, 3 day sickness & Pestigard

Purchaser / \$:

Lot 26

SILVERWOOD NANCY (P)

J-BAS 6

Vendor: RV & JC BLANCH

Tattoo: 5EB N32E

DOB: 28/11/2017



HIGH BLUFF HANK 41R MC297682 (OAC A7682E) (P)

SIRE: SHILOH K-HANK (SCB K7E) (P)

SHILOH APACHE MAC (SCB H2E) (P)

CHARNELLE VON RICHTHOFEN (GKA V20E) (P)

DAM: SILVERWOOD (5EB Y9E) (P)

GLENDALOE S15E (MID S15E) (P)

Comments: Heifer calf (5EB23U5E) at foot by Charnelle Rory (GKA R40E) born 27.07.2023. Running with Black Duck Rough Justice (PP) (R/F) GSN R10E from 01/12/2023 till sale day.

January 2024 Australasian Charolais Single-Step BREEDPLAN

	DIR	DTRS	GL	BW	200	400	600	MCW	Milk	SS	CWt	EMA	Rib	Rump	RBV	IMF	Index	
EBV	-0.6	+1.9	-2.5	+0.4	+8	+18	+29	+23	+4	+0.7	+15	+0.8	+0.2	+0.3	+0.0	+0.3	DTI\$	NMI\$
Acc	40%	34%	49%	61%	50%	46%	47%	44%	38%	40%	36%	31%	34%	33%	31%	30%	+\$18	+\$38

Vaccinations: 3 germ blood, 7 in 1, 3 day sickness & Pestigard

Purchaser / \$:

Lot 27

SILVERWOOD MICHELLE (P) (R/F)

J-BAS 6

Vendor: RV & JC BLANCH

Tattoo: 5EB M97E

DOB: 04/12/2016



HARVIE REDEMPTION 36P MC286641 (OAC Z6641E) (P)

SIRE: PONDAOVA CHAD (G8B C52E) (P)

MIXHILL S53E R/F (MIX S53E)

SILVERWOOD DUSTY (5EB D13E) (P)

DAM: SILVERWOOD GEORGIA (5EB G22E) (P/S)

SILVERWOOD CHELLE (5EB C96E) (P)

Comments: Running with Black Duck Rough Justice (PP) (R/F) GSN R10E from 01/12/2023 till sale day.

January 2024 Australasian Charolais Single-Step BREEDPLAN

	DIR	DTRS	GL	BW	200	400	600	MCW	Milk	SS	CWt	EMA	Rib	Rump	RBY	IMF	Index	
EBV	-2.1	+0.3	-0.4	-0.2	+5	+12	+10	+3	+2	+1.1	+6	-0.2	+0.8	+1.1	-1.0	+0.2	DTI\$	NMI\$
Acc	43%	34%	45%	70%	48%	46%	48%	48%	36%	36%	34%	28%	30%	29%	28%	27%	+\$6	+\$21

Vaccinations: 3 germ blood, 7 in 1, 3 day sickness & Pestigard

Purchaser / \$:

Lot 28

SILVERWOOD MISTY (P) (R/F)

J-BAS 6

Vendor: RV & JC BLANCH

Tattoo: 5EB M20E

DOB: 16/11/2016



G. BROS THIN RED LINE 527W MC326475 (OAC E6475E) (P)

SIRE: CHARNELLE JESTER (GKA J23E) (P)

CHARNELLE KATRINA 4 (GKA F52E) (P)

SILVERWOOD BANJO (5EB B60E)

DAM: SILVERWOOD HARLOW (5EB H60E) (P)

SILVERWOOD CHELLE (5EB C96E) (P)

Comments: Heavy in calf to Charnelle Rory (P) GKA R40E.

January 2024 Australasian Charolais Single-Step BREEDPLAN

	DIR	DTRS	GL	BW	200	400	600	MCW	Milk	SS	CWt	EMA	Rib	Rump	RBY	IMF	Index	
EBV	+3.9	+6.8	-5.0	-1.3	+7	+13	+15	+9	+3	+1.2	+10	-0.2	+0.2	+0.0	-0.5	-0.1	DTI\$	NMI\$
Acc	39%	29%	49%	69%	48%	46%	48%	47%	35%	37%	33%	26%	28%	27%	25%	25%	+\$13	+\$30

Vaccinations: 3 germ blood, 7 in 1, 3 day sickness, Pestigard

Purchaser / \$:

Lot 29

SANLARA PARK NADIA (AI)

J-BAS 6

Vendor: SG & AE & LM PLATZER

Tattoo: SLP N3E

DOB: 06/12/2017



MARLEGOO X30E (LGM X30E) (P)

SIRE: BETTAFIELD D71E (6KC D71E) (P)

BETTAFIELD (6KC Z18E)

MOONGOOL ELITE (DP2 E213D) (P)

DAM: 4 WAYS KATRINA K5E (4WC K5E) (P)

BETTAFIELD F0031E (6KC F31E)

Comments: Soft, deep female with a great udder. Bull calf at foot by Silverstream National. AI'd to JWX Silver Bullet 14/11/23. Son sells as lot 80.

January 2024 Australasian Charolais Single-Step BREEDPLAN

	DIR	DTRS	GL	BW	200	400	600	MCW	Milk	SS	CWt	EMA	Rib	Rump	RBY	IMF	Index	
EBV	-0.7	+0.9	-3.1	+1.5	+17	+31	+45	+54	+1	+1.1	+27	+2.4	-0.1	-0.3	+0.8	+0.1	DTI\$	NMI\$
Acc	36%	31%	45%	59%	56%	51%	52%	48%	47%	41%	42%	31%	32%	31%	30%	30%	+\$32	+\$44

Vaccinations: 3 germ blood & 7 in 1

Purchaser / \$:

Lot 30

SANLARA PARK RAYNE (AI) (P/S)

J-BAS 6

Vendor: SG & AE & LM PLATZER

Tattoo: SLP R2E

DOB: 06/01/2020



BRYSON C-3PO (BRI C3E) (P)

SIRE: MOONGOOL GUNSMOKE (DP2 G745E) (P)

MOONGOOL PRIMROSE 7 (DP2 D460E)

BETTAFIELD D71E (6KC D71E) (P)

DAM: SANLARA PARK NADIA (SLP N3E)

4 WAYS KATRINA K5E (4WC K5E) (P)

Comments: Moderate framed female with a good udder. Bull calf at foot by Silverstream National. AI'd to Exclusif 29/12/23. Son sells as lot 81.

January 2024 Australasian Charolais Single-Step BREEDPLAN

	DIR	DTRS	GL	BW	200	400	600	MCW	Milk	SS	CWt	EMA	Rib	Rump	RBV	IMF	Index
EBV	+1.0	+0.2	-4.0	+0.9	+18	+32	+46	+51	+7	+0.8	+26	+2.3	+0.8	+0.9	-0.1	+0.6	DTI\$ NMI\$
Acc	39%	31%	52%	57%	53%	50%	51%	47%	43%	46%	41%	33%	38%	37%	33%	32%	+\$33 +\$47

Vaccinations: 3 germ blood & 7 in 1

Purchaser / \$:

Lot 31

CHARNELLE DIGNA 153 (AI) (P) (TW)

J-BAS 7

Vendor: B WEBER

Tattoo: GKA M10E

DOB: 19/02/2016



EMILE - RS 8900459227 (PED -9227F)

SIRE: GALLWAY - RS 8900451063 (OAF G1063F) (P)

DEMLER - RS 8900457103 (PED -7103F)

LT WYOMING WIND 4020 PLD M411450 (OAU P4020E) (P)

DAM: CHARNELLE DIGNA78 (GKA D10E) (P)

CHARNELLE DIGNA M.A.2 (GKA R44E) (P)

Comments: Charnelle Digna 153 comes from a strong line of genetics which is evident in her progeny and ability to produce and rear top-quality calves. Digna 153 exhibits excellent maternal traits and a sound structure. PTIC to Milford Braxton JOH Q7E – AI date 13/09/2023.

January 2024 Australasian Charolais Single-Step BREEDPLAN

	DIR	DTRS	GL	BW	200	400	600	MCW	Milk	SS	CWt	EMA	Rib	Rump	RBV	IMF	Index
EBV	-11.9	-11.6	+0.5	+2.2	+2	+12	+10	+11	+10	+0.6	+8	+1.6	-0.3	-0.8	+0.7	-0.1	DTI\$ NMI\$
Acc	50%	46%	60%	66%	59%	57%	57%	53%	51%	53%	46%	38%	41%	40%	38%	37%	+\$0 -\$13

Vaccinations: 3 germ blood, 7 in 1, 3 day sickness & Pestigard

Purchaser / \$:

Lot 32

BELERVALE MACEY (P)

J-BAS 7

Vendor: B WEBER

Tattoo: BLV M1E

DOB: 16/03/2016



LT RIO BRAVO 3181 P M665507 (OAU Y5507E) (P)

SIRE: RANGAN PARK RIO BRAVO D15 (RAN D15E) (P)

PALGROVE SHOW GIRL 6 (PK P82E) (P)

LT RIO BRAVO 3181 P M665507 (OAU Y5507E) (P)

DAM: VALLEY VIEW OPALE O4 (VLW H4E) (P/S)

UPS N DOWNS BLONDIE (SS1 B4F)

Comments: Belervale Macey has been a strong foundation for Belervale Charolais, providing us with many quality calves. She was shown at many of the local shows in the Darling Downs from 2015 to 2017 and frequently placed in the top 3. Macey is soft natured with a moderate frame and sound structure. Running with Belervale Novocaine BLVN1E since 26th November 2023. Pregnancy details closer to sale day.

January 2024 Australasian Charolais Single-Step BREEDPLAN

	DIR	DTRS	GL	BW	200	400	600	MCW	Milk	SS	CWt	EMA	Rib	Rump	RBV	IMF	Index
EBV	+3.4	-4.6	-5.2	-1.1	+16	+33	+44	+39	+10	+1.7	+26	+2.3	+1.3	+2.8	-1.1	+1.5	DTI\$ NMI\$
Acc	55%	54%	59%	63%	60%	58%	58%	56%	54%	57%	52%	47%	51%	50%	48%	46%	+\$37 +\$57

Vaccinations: 7 in 1

Purchaser / \$:

Lot 33

BAUHINIA PARK DESIRE 20 (P)

Vendor: RYAN & RACHEL HOLZWART

Tattoo: BAU S93E

DOB: 25/11/2021

J-BAS 6
BPA: Free
SV
DNA: 100K

Homozygous Polled



Comments: This year we have selected 3 beautiful 'S' drop Mario daughters that were too young to join last year. Desire 20 is without doubt one of the best heifers we have offered to date. She has a heap of bone and softness with great depth of body, a beautiful feminine head & outlook & is DNA tested homo polled and defect free. Her dam has had 7 calves in 7 breeding years including our top selling bull from 2021. Served by ANC Q Pac (P) (pictured right) on the 22/10/23. Pregnancy details available closer to sale date. We had a mishap with breedplan, this heifer is far better than her EBV'S suggest & they will improve by sale time. She is an absolute donor prospect!



January 2024 Australasian Charolais Single-Step BREEDPLAN

	DIR	DTRS	GL	BW	200	400	600	MCW	Milk	SS	CWt	EMA	Rib	Rump	RBY	IMF	Index
EBV	-0.6		-2.0	-0.7	+3	+5	-2	-5	+2	+0.0	+7	+1.7	+0.1	+0.1	+0.6	-0.4	DTI\$ NMI\$
Acc	28%		46%	56%	64%	60%	60%	55%	46%	53%	47%	33%	37%	35%	32%	31%	+\$7 +\$6

Vaccinations: 3 germ blood, 7 in 1 & 3 day sickness

Purchaser / \$:

Lot 34

BAUHINIA PARK SANDRA 27 (P)

Vendor: RYAN & RACHEL HOLZWART

Tattoo: BAU S91E

DOB: 20/11/2021

J-BAS 6
BPA: Free
SV
DNA: 100K



Comments: A classy heifer that has stood out since birth for her sweet, soft look yet displays so much carcase and natural body expression. Great mix of pedigree being sired by Mario who is breeding so well for us, then out of a Dozer cow. Very correct heifer standing on great feet and legs. Shows all the credentials to become a beautiful easy keeping type of cow that will breed bulls all day long. Served by ANC Q Pac on the 23/10/23 then running with Violet Rex from 1/11/23. Pregnancy details available closer to sale date.



January 2024 Australasian Charolais Single-Step BREEDPLAN

	DIR	DTRS	GL	BW	200	400	600	MCW	Milk	SS	CWt	EMA	Rib	Rump	RBY	IMF	Index
EBV	-2.4		-2.3	+1.3	+13	+20	+31	+36	+2	+1.5	+20	+2.7	+0.1	0.0	+0.9	0.0	DTI\$ NMI\$
Acc	29%		51%	58%	65%	60%	61%	56%	47%	53%	48%	33%	37%	35%	32%	31%	+\$21 +\$32

Vaccinations: 3 germ blood, 7 in 1, 3 day sickness & Pestigard

Purchaser / \$:

Lot 35

BAUHINIA PARK NESTLE 2 (P)

Vendor: RYAN & RACHEL HOLZWART

Tattoo: BAU S89E

DOB: 10/11/2021

J-BAS 6
BPA: Free
SV
DNA: 100K



Comments: There is no question the great job Mario is doing for our stud. Here is another top-quality daughter this time out of a river run heifer that we purchased as one of our favourite lots from the 2019 Charnelle sale. Double polled, moderate framed, slick coated, full of constitution and ability to finish easily. She should develop into a great no fuss cow with a good udder and nice temperament. Running with Bauhinia Park Revolver (P)(photo right) from 20/9/23 - 1/11/23 then with Violet hills Rex (PP). Pregnancy details available closer to sale date.



January 2024 Australasian Charolais Single-Step BREEDPLAN

	DIR	DTRS	GL	BW	200	400	600	MCW	Milk	SS	CWt	EMA	Rib	Rump	RBY	IMF	Index	
EBV	-14.0	-7.8	-1.2	+0.8	+14	+29	+37	+32	+9	+1.3	+22	+1.4	+0.8	+1.0	-0.3	+0.3	DTI\$	NMI\$
Acc	32%	26%	42%	53%	62%	63%	68%	56%	41%	49%	54%	34%	36%	35%	33%	33%	+\$15	+\$23

Vaccinations: 3 germ blood, 7 in 1, 3 day sickness & Pestigard

Purchaser / \$:

Lot 36

CHEYENNE FLAMMING STAR 2 (P)

Vendor: CHEYENNE CHAROLAIS ENTERPRISES Tattoo: CCQ 22T14E DOB: 20/06/2022

J-BAS 7



Comments: : Our first female for sale by Charnelle Rouseabout (photo right) and what a stand out. Flamming Star 2 is a well-developed heifer with a long deep body with great presentation. Her breed plan is all well above average with a minus 5-day gestation length which is in the top 10% of her breed. In addition to all of this she is extremely quiet and easy to work. A l'd to to (No Doubt), an oldie but a goodie on the 11/10/2023 and PTIC. Can be viewed on the Cheyenne Facebook page.



January 2024 Australasian Charolais Single-Step BREEDPLAN

	DIR	DTRS	GL	BW	200	400	600	MCW	Milk	SS	CWt	EMA	Rib	Rump	RBY	IMF	Index	
EBV	-1.9	+1.8	-4.1	-0.7	+15	+33	+45	+41	+10	+1.1	+29	+2.4	+0.3	+0.3	+0.4	+0.3	DTI\$	NMI\$
Acc	37%	34%	64%	61%	55%	51%	51%	47%	45%	49%	41%	37%	42%	40%	36%	36%	+\$35	+\$54

Vaccinations: 3 germ blood, 7 in 1, 3 day sickness & Pestigard

Purchaser / \$:

Lot 37

CHEYENNE BLACK STAR (AI) (P)

Vendor: CHEYENNE CHAROLAIS ENTERPRISES

Tattoo: CCQ S4E DOB: 20/06/2022

J-BAS 7
PV
DNA: 100K

Homozygous Polled



EMILE - RS 8900459227 (PED -9227F)
GALLWAY - RS 8900451063 (OAF G1063F) (P)
DEMLER - RS 8900457103 (PED -7103F)
SIRE: CHARNELLE LOUIS (GKA L73E) (P)
RC CHARLIE 0327 M672200 (OAU Y2200E) (P)
CHARNELLE ELLE (GKA E10E) (P)
MS CC JACKPOT 1107M55 F970558 (OAU X558E)

GERRARD PASTOR 35Z (P) OACH7921E (P)
ELDER'S BLACKJACK 788B (P) OACH788E (P)
SVY STARTSTTUCK 8X (P) OACF8E (P)
DAM: CHEYENNE SILVER SHELL (AI) (P) CCQP5E (P)
JWX SILVER BULLET 524W (P) 5757E (P)
CHARNELLE DIGNA 148 (AI) (P) GLAL27E (P)
CHARNELLE DIGNA 79 (AI) (ET) (P) GKAD15E (P) (P)

Comments: Here we have a potential donor cow, DNA tested Homozygous Polled. A top breeding package here with her Grand Daddy's being Elders Blackjack and Gallway. Elders Blackjack's semen is no longer available. Black Star has all of Blackjack's traits, she has femininity, length, softness and size. Breed plan statistics are all above average. This smooth coated, super quiet, good looking female will fit into any breeding programme.

This will be her second calf. She was AI'd on the 21/09/2023 to No Doubt and has been PTIC. With the calf being due on 04/07/2024. She can be viewed on the Cheyenne Charolais Facebook page.

Cherolais	January 2024 Australasian Charolais Single-Step BREEDPLAN																	
	DIR	DTRS	GL	BW	200	400	600	MCW	Milk	SS	CWt	EMA	Rib	Rump	RBV	IMF	Index	
EBV	-6.5	-6.4	-2.4	+1.9	+10	+24	+30	+30	+8	+1.2	+15	+1.8	+1.2	+1.1	-0.2	+0.4	DTI\$	NMI\$
Acc	44%	38%	68%	70%	65%	63%	63%	57%	47%	61%	50%	42%	50%	48%	42%	41%	+\$16	+\$24

Vaccinations: 3 germ blood, 7 in 1, 3 day sickness & Pestigard

Purchaser / \$:



Sire: Charnelle Louis (PP)



Joining Sire: EC No Doubt (P)

Lot 38

CHEYENNE FIREBIRD 2 (AI) (P)

J-BAS 7

Vendor: CHEYENNE CHAROLAIS ENTERPRISES Tattoo: CCQ 22T15E DOB: 15/07/2022



ABC LATORO 263G MC214167 (PED -4167E)
 SPARROWS DURANGO 585P PMC289528 (PED -9528E)
 SPARROWS BLANCHE 585G PFC257603 (PED -7603E)
SIRE: WINN MANS LANZA 610S PMC307395 (OAC B7395E) (P)
 MERIT 5133E PMC183791 (PED -3791E)
 WINN MAN MERIT 036K PFC317547 (PED -7547E)
 MERIT SMOOTHIE 8073H PFC268063 (PED -8063E)
 ROSEDALE DAVO (MR D24E) (P)
 CANOONA FLAME PROOF (IGV F23E) (P)
 CANOONA DIGNA Z31 (IGV Z31E) (P)
DAM: MOUNTVIEW NERISSA N58E (IJB N58E) (P)
 LT BLUEGRASS 4017P M686569 (OAU Z4017E) (P)
 MOUNTVIEW NERISSA F15 (IJB F15E) (P)
 MOUNTVIEW NERISSA 2 (IJB D9E) (P)

Comments: Have a look at the thickness, softness and volume of this (Winn Mans Lanza) heifer, she is a sure stand out. A low birthing weight of minus 1.7 and gestation length of minus 5.3. This double polled heifer would be an asset to any breeding programme. In addition to this she has a super quiet and sweet temperament. A l'd to LT Stagecoach on the 11/11/2023, and PTIC. Can be viewed on the Cheyenne Facebook page.

	January 2024 Australasian Charolais Single-Step BREEDPLAN																	
	DIR	DTRS	GL	BW	200	400	600	MCW	Milk	SS	CWt	EMA	Rib	Rump	RBY	IMF	Index	
EBV	+9.8	-3.1	-4.6	-1.7	+8	+19	+24	+15	+7	+2.1	+16	+0.3	+0.8	+0.8	-0.6	-0.1	DTI\$	NMI\$
Acc	48%	46%	68%	65%	60%	57%	57%	54%	52%	53%	48%	42%	47%	46%	43%	42%	+\$24	+\$56

Vaccinations: 3 germ blood, 7 in 1, 3 day sickness & Pestigard

Purchaser / \$:

Lot 39

CHEYENNE SILVER GIRL 4 (P)

J-BAS 7

Vendor: CHEYENNE CHAROLAIS ENTERPRISES Tattoo: CCQ 22T17E DOB: 16/08/2022



IMPAIR 1893102983 (OAF N189F)
 PINAY 8552394134 (OAF U4134F)
 MARY 8596100049 (OAF R8596F)
SIRE: CHARNELLE ROUSEABOUT R4 (GKA R4E) (P)
 RC CHARLIE 0327 M672200 (OAU Y2200E) (P)
 CHARNELLE EMMA (GKA E50E) (P)
 MS COOLEY SIRPAUL518M3ET F959703 (OAU X9703E)
 IDEALISTE 1893105537 (OAF N5537F)
 SUEDOIS 5811102125 (OAF W5811F)
 PLUIE 5813099561 (PED -9561F)
DAM: CHEYENNE YELLOW RIVER (CCQ M4F)
 LAVERA ETERNITY (LAV X20F)
 RIVERVIEW ANGEL (RIV A16F)
 PALGROVE DREAM GIRL 13 (PK W374F)

Comments: A top line pedigree with proven genetics. She has full French breeding on both sides going back to Pinay, Suedois and Riverview Angel. Silver Girl 4 is in the top 10% of growth figures for her 200, 400- and 600-day measurements with a low-birth-weight of 0.6. You only have to look at her breed plan analysis to see Silver Girl 4 has a lot to offer which includes a super quiet nature. She was A l'd to LT Venture on the 08/11/2023 and PTIC. Can be viewed on the Cheyenne Facebook page.

	January 2024 Australasian Charolais Single-Step BREEDPLAN																	
	DIR	DTRS	GL	BW	200	400	600	MCW	Milk	SS	CWt	EMA	Rib	Rump	RBY	IMF	Index	
EBV	-1.2	-3.5	-3.9	+0.7	+15	+34	+46	+49	+10	+0.9	+30	+2.5	-1.1	-1.8	+1.5	-0.1	DTI\$	NMI\$
Acc	41%	38%	65%	57%	54%	52%	52%	47%	48%	48%	43%	36%	40%	39%	36%	35%	+\$36	+\$33

Vaccinations: 3 germ blood, 7 in 1, 3 day sickness & Pestigard

Purchaser / \$:

Lot 40

CHARNELLE ANGEL 10 (AI) (P) (R/F)

Vendor: G.K & K.A BLANCH

Tattoo: GKA 22T22E

DOB: 24/06/2022

J-BAS 7

BPA: free

PV

DNA: 100K



DIABLOTIN FR 5813108578 (PED D8578F)

GALLIANO FR 4241779970 (PED F9970F)

RENTE FR 4240388441 (PED V8441F)

SIRE: JOHNNY FR 3615404440 (OAF K4440F) (P)

CADEAU BB FR 7121297447 (PED C7447F)

DOLY.C.B FR 3615068014 (PED D8014F)

BABETTE FR 3615046527 (PED B6527F)

SILVERSTREAM EVOLUTION E168 (OAN E168E) (P)

PALGROVE JUSTICE (PK J603E) (P)

PALGROVE AMY 36 (PK E479E) (P)

DAM: CHARNELLE ANGEL 7 (GKA P5E) (P)

LT WYOMING WIND 4020 PLD M411450 (OAU P4020E) (P)

CHARNELLE ANGEL 2 (GKA J20E) (P)

RIVERVIEW ANGEL (RIV A16F)

Comments: Angel 10 is a real sweetie, a definite feature in this year's sale and one that we were very reluctant to part with. Her sire Johnny has been a very special Polled French import for us, and his semen has now sold out. His record speaks for itself. Four sons to date for two different vendors have averaged \$19,000, and a half share in the one daughter we sold at this sale two years ago; sold to Jon Weeks for \$12,000. The first of our Johnny daughters has now calved the second time and really looks the goods for milk, type and structural correctness. Her dam Angel 7 is featured as one of our Donor Females in this sale as lot 10. See her notes with a great combination of some of the best of French, USA, New Zealand and Australian genetics. Angel 10 has been shown successfully this last year including at the Ekka. She will be entered for the Beef Expo 2024 if the new owners so decide to show her there. Aled to L T Authority on 11/12/2023 and then has been running with Charnelle Thunder from 26/12/2023. Details sale day. Tested PI negative.

January 2024 Australasian Charolais Single-Step BREEDPLAN

	DIR	DTRS	GL	BW	200	400	600	MCW	Milk	SS	CWt	EMA	Rib	Rump	RBY	IMF	Index	
EBV	-5.1	-7.5	+0.9	+1.3	+16	+30	+36	+39	+1	+0.2	+28	+1.7	+0.2	-0.6	+0.7	-0.9	DTI\$	NMI\$
Acc	34%	28%	69%	66%	62%	58%	56%	50%	40%	56%	42%	36%	43%	40%	35%	35%	+\$24	+\$38

Vaccinations: 3 germ blood, 7 in 1, 3 day sickness & Pestigard

Purchaser / \$:



Sire: Johnny (Polled Full French)



Charnelle Silver Jack (half-brother by Blackjack)

Lot 41

CHARNELLE JA-CIE 17 (AI) (ET) (P)

Vendor: G.K & K.A BLANCH

Tattoo: GKA 22T1E

DOB: 03/01/2022

J-BAS 7
BPA: Free
PV
DNA: 100K



Comments: A beautiful show heifer, halter broken and show ready. She has terrific length and femineity and is a maternal half-sister to one of our top sellers in 2022, Charnelle Red Rascal, who sold to the Radel family for \$15,000. The Ja-Cie cow family is well recognized for producing the great Fernvale Prime Mover who was one of the best in Australia in the 90's. She is by Authority, one of the best calving ease specialist sires to come from the USA in recent years. Jac-Cie 17 is PTIC to Silverstream Padra (photo right) with the AI date being the 09/11/2023. She has been foetal sexed and found to be carrying a female foetus. Tested PI negative.



January 2024 Australasian Charolais Single-Step BREEDPLAN

	DIR	DTRS	GL	BW	200	400	600	MCW	Milk	SS	CWt	EMA	Rib	Rump	RBY	IMF	Index
EBV	-3.4	-5.5	-6.3	-2.3	+8	+14	+13	+3	+5	+1.6	+9	+1.2	+2.2	+2.8	-1.5	+0.4	DTI\$ NMI\$
Acc	43%	34%	68%	72%	68%	65%	65%	57%	48%	65%	51%	45%	54%	53%	45%	44%	+\$9 +\$29

Vaccinations: 3 germ blood, 7 in 1, 3 day sickness & Pestigard

Purchaser / \$:

Lot 42

CHARNELLE RACQUEL 9 (R/F)

Vendor: G.K & K.A BLANCH

Tattoo: GKA 22T14E

DOB: 03/03/2022

J-BAS 7
SV
DNA: 100K



Comments: Racquel is a real powerful heifer with plenty of softness and bone. She has really nice udder development. A Charnelle classic combination of Full French and North American genetics. PTIC to SCX Jehu (photo right) with her calf due on 10/05/2024. Tested PI Negative.



January 2024 Australasian Charolais Single-Step BREEDPLAN

	DIR	DTRS	GL	BW	200	400	600	MCW	Milk	SS	CWt	EMA	Rib	Rump	RBY	IMF	Index
EBV	-8.7	-3.5	-1.6	+2.0	+14	+28	+43	+34	+3	+0.2	+20	+1.2	+0.0	+0.3	+0.0	+0.6	DTI\$ NMI\$
Acc	41%	36%	60%	71%	63%	62%	60%	54%	45%	60%	48%	42%	48%	46%	42%	41%	+\$20 +\$33

Vaccinations: 3 germ blood, 7 in 1, 3 day sickness & Pestigard

Purchaser / \$:

Lot 43

CHALLAMBI ELSA S31 (AI) (P)

Vendor: N A SPINK Tattoo: CHA S31E DOB: 24/07/2021

J-BAS 7



WINN MANS LANZA 610S PMC307395 (OAC B7395E) (P)
SPARROWS FARGO 811U M784935 (PED D4935E) (P)
SPARROWS DELIGHT 74L FC304366 (PED W74E)
SIRE: RBM FARGO Y111 EM809088 (OAU G9088E) (P)
LT EASY PRO 1158 PLD M620348 (OAU W6203E) (P)
HC RHINestone 5100 F1056859 (PED A6859E) (P)
HC JACK 2082 F953757 (PED X3757E) (P)
LEACHMAN WHITE GOLD P002X M796550 (OAU F6550E) (P)
CHALLAMBI JUNIOR (CHA J11E) (P)
GLENLEA CAAROL 44TH (GLE F39E) (P)
DAM: CHALLAMBI ELSA Q20 (CHA Q20E)
LEACHMAN WHITE GOLD P002X M796550 (OAU F6550E) (P)
CHALLAMBI ELSA M12 (CHA M12E) (P)
GLENLEA ELSA V14E (GLE V14E)

Comments: Polled with Grunt. Elsa S31, is sired by RBM Fargo (P) a sire that has performed very well in the Challambi herd. This heifer is right from the top of our breeding program. She carries a great pedigree with Fargo, White Gold and Impair. Check out her EBVs top 2% Rib fat and Rump fat and Carcase Wt, top 10% EMA and 200- and 400-day growth. PTIC, AI'd to Challambi Leopold (CHAL2E) 24/06/2023 and paddocked with Challambi Tyrone 08/07/2023 to 31/07/2023. Preg test results indicated she held to AI.

	January 2024 Australasian Charolais Single-Step BREEDPLAN																	
	DIR	DTRS	GL	BW	200	400	600	MCW	Milk	SS	CWt	EMA	Rib	Rump	RBY	IMF	Index	
EBV	+3.9	+0.2	-4.2	+0.5	+17	+35	+43	+37	+3	+1.5	+30	+2.2	+2.3	+3.1	-0.8	-0.2	DTI\$	NMI\$
Acc	38%	28%	73%	71%	63%	63%	68%	58%	39%	56%	55%	45%	60%	60%	53%	46%	+\$33	+\$72

Vaccinations: 7 in 1, 3 day sickness & Pestigard

Purchaser / \$:

Lot 44

CHALLAMBI SPICE S68 (P)

Vendor: N A SPINK Tattoo: CHA S68E DOB: 02/10/2021

J-BAS 7



GERRARD PASTOR 35Z MC347921 (OAC H7921E) (P)
ELDER'S BLACKJACK 788B M358621 (OAC K788E) (P)
SVY STARTSTRUCK 8X FC382684 (OAC F8E) (P)
SIRE: CHARNELLE PANAMA (GKA P25E) (P)
RC CHARLIE 0327 M672200 (OAU Y2200E) (P)
CHARNELLE ELLE (GKA E10E) (P)
MS CC JACKPOT 1107M55 F970558 (OAU X558E)
LT STAGECOACH 8068 PLD M760644 (OAU D7606E) (P)
LT VENTURE 3198 M835612 (OAU J5612E) (P)
LT BALLET 9219 (OAU E7686E) (P)
DAM: CHALLAMBI SPICE Q3 (CHA Q3E) (P)
WINN MANS LANZA 610S PMC307395 (OAC B7395E) (P)
CHALLAMBI SPICE M5 (CHA M5E) (P)
CHALLAMBI SPICE H14 (CHA H14E) (P)

Comments: Spice S68 is a very easy doing heifer that carries a great barrel and shape. Our walking sire, Charnelle Panama (PP) who continues to breed very well, sires this heifer. Her grandmother Challambi M5 bred the second top price bull in our online bull sale in 2023. Top 5% 400 and 600 day weight. PTIC, AI'd to Challambi Leopold (CHAL2E) 24/06/2023 and paddocked with Challambi Tyrone 08/07/2023 to 31/07/2023. Preg test results indicated she held to AI.

	January 2024 Australasian Charolais Single-Step BREEDPLAN																	
	DIR	DTRS	GL	BW	200	400	600	MCW	Milk	SS	CWt	EMA	Rib	Rump	RBY	IMF	Index	
EBV	+0.0	+0.7	-4.6	-0.8	+17	+38	+53	+40	+12	+3.5	+32	+1.4	+1.4	+1.6	-0.4	-0.3	DTI\$	NMI\$
Acc	45%	37%	64%	66%	62%	60%	59%	54%	45%	57%	49%	43%	51%	49%	44%	43%	+\$36	+\$92

Vaccinations: 7 in 1, 3 day sickness & Pestigard

Purchaser / \$:

Lot 45

CHALLAMBI SHOWGIRL S59 (P)

Vendor: N A SPINK Tattoo: CHA S59E DOB: 26/08/2021

J-BAS 7



GERRARD PASTOR 35Z MC347921 (OAC H7921E) (P)
ELDER'S BLACKJACK 788B M358621 (OAC K788E) (P)
SVY STARTSTRUCK 8X FC382684 (OAC F8E) (P)
SIRE: CHARNELLE PANAMA (GKA P25E) (P)
RC CHARLIE 0327 M672200 (OAU Y2200E) (P)
CHARNELLE ELLE (GKA E10E) (P)
MS CC JACKPOT 1107M55 F970558 (OAU X558E)

PALGROVE JARGON (PK J802E) (P)
WINCHESTER MAXIMUS M20E (GAV M20E) (P)
WINCHESTER NET F23E (GAV F23E) (P)
DAM: CHALLAMBI SHOWGIRL Q33 (CHA Q33E) (P)
SILVERSTREAM PERFORMER P38EF FMC8325 (83 U38F)
RANGAN PARK SHOWGIRL G22 (RAN G22E)
PALGROVE SHOW GIRL 6 (PK P82E) (P)

Comments: Showgirl S59 is a granddaughter of our great old Donor Showgirl G22. She carries some great genetics in Charnelle Panama, Winchester Maximus, Silverstream Performer and Mac 2244. A very structurally sound, long bodied heifer whose features will breed on. PTIC, AI'd to Challambi Leopold (CHAL2E) 24/06/2023 and paddocked with Challambi Tyrone 08/07/2023 to 31/07/2023. Preg test results indicated she held to AI.

	January 2024 Australasian Charolais Single-Step BREEDPLAN																	
	DIR	DTRS	GL	BW	200	400	600	MCW	Milk	SS	CWt	EMA	Rib	Rump	RBY	IMF	Index	
EBV	+0.5	+5.5	-3.7	+0.3	+14	+29	+50	+42	+3	+2.9	+26	+0.8	+0.2	+0.3	+0.5	-0.3	DTI\$	NMI\$
Acc	43%	35%	63%	72%	64%	63%	68%	59%	44%	57%	56%	46%	60%	60%	53%	46%	+\$31	+\$82

Vaccinations: 7 in 1, 3 day sickness & Pestigard

Purchaser / \$:

Lot 46

WARILLA GALAXY SARSHA S8 (AI) (P)

Vendor: JM & GA WEEKS Tattoo: JGW S8E DOB: 14/06/2021

J-BAS 6



LT WESTERN SPUR 2061 PLD M645786 (OAU X2061E) (P)
LT WESTERN EDGE 4057 PLD M686616 (OAU Z6616E) (P)
LT DUCHESS OF MAC 7076 P F792993 (PED -2993E)
SIRE: ASCOT GALAXY G131 (JAJ G131E) (P)
FERNVALE TRAPPER (FEN T50E)
ROSDALE BOBBIN Y74 (MR Y74E) (P)
ROSDALE BOBBIN U97 (MR U97E) (P)

MCC POLLED PHANTOM ET 8853 (OAU H8853E) (P)
2UP THE VEGEMITE KID (2UP L41E) (P)
PALGROVE ESTELLA 14 (PK J124E)
DAM: WARILLA VEGEMITE LUCY (JGW L45E) (P)
LHD CIGAR E46 M434790 (OAU Q46E) (P)
BOONGATTI BUTTERFLY (BOO B18E) (P)
COBRABALD POLLY 10 (ASH Y78E)

Comments: Warilla Galaxy Sarsha is a quality female sired by Ascot Galaxy G131 out of one of the most reliable females in our herd, Warrila Vegemite Lucy (Vegemite Kid x Boongatti Butterfly). S8 is a deep bodied female with great natural thickness. S8 sells PTIC to low birthweight, positive calving ease sire, Ascot Goldrush G136, due to calve on the 30/03/2024.

	January 2024 Australasian Charolais Single-Step BREEDPLAN																	
	DIR	DTRS	GL	BW	200	400	600	MCW	Milk	SS	CWt	EMA	Rib	Rump	RBY	IMF	Index	
EBV	-1.5	+7.6	-2.2	-0.3	+14	+29	+42	+18	+11	+1.4	+22	+1.5	+1.4	+2.0	-0.3	-0.1	DTI\$	NMI\$
Acc	49%	45%	59%	68%	62%	60%	60%	57%	54%	59%	52%	47%	53%	52%	47%	46%	+\$27	+\$65

Vaccinations: 7 in 1, 3 day sickness & Pestigard

Purchaser / \$:

Lot 47

WARILLA SALLY S11 (P)

Vendor: JM & GA WEEKS

Tattoo: JGW S11E

DOB: 28/06/2021

J-BAS 6



WCR SIR FAB MAC 809 M202427 (OAU -57E) (P)
WCR SIR FA MAC 2244 M234430 (OAU B2244E) (P)
WCR MISS CENTURY 920 TWN F354249 (OAU -58) (P)
SIRE: WARILLA NEPTUNE MAC (JGW N28E) (P)
PALGROVE VERTICO (PK V325E)
PALGROVE FRIESIA 19 (PK Y224E) (P)
PALGROVE FRIESIA 10 (PK T113E) (P)

JDJ SMOKESTER J1377 P ET M509419 (OAU U9419E) (P)
BOONGATTI E62 (BOO E62E) (P)
BOONGATTI ZALILLY (BOO Z50E) (P)
DAM: WARILLA LEANA (JGW L68E) (P)
GUNNADOO YUPPY (GN1 Y131E) (P)
ROSEDALE GOLDEN GIRL E261 (MR E261E)
ROSEDALE GOLDEN GIRL Z71 (MR Z71E) (P)

Comments: Warilla Sally is a long deep bodied feminine heifer with great structure. S11 is sired by Warilla Neptune Mac (WCR SIR MAC 2244 x Palgrove Friesia 19) out of a strong maternal cow in Warilla Leana (Smokester x Rosedale Golden Girl). S11 sells PTIC to low birthweight, positive calving ease sire, Ascot Goldrush G136, due to calve on the 30/03/2024.

	January 2024 Australasian Charolais Single-Step BREEDPLAN																
	DIR	DTRS	GL	BW	200	400	600	MCW	Milk	SS	CWt	EMA	Rib	Rump	RBY	IMF	Index
EBV	-2.8	+4.2	-3.5	+0.7	+13	+27	+45	+41	+8	+1.1	+20	+1.5	+1.0	+1.5	-0.2	+0.6	DTI\$ NMI\$
Acc	41%	37%	52%	64%	51%	47%	47%	46%	42%	45%	39%	36%	40%	39%	36%	35%	+\$25 +\$51

Vaccinations: 7 in 1, 3 day sickness & Pestigard

Purchaser / \$:

Lot 48

WARILLA GAIETY STORMWIND S27 (AI) (P)

Vendor: JM & GA WEEKS

Tattoo: JGW S27E

DOB: 11/08/2021

J-BAS 6



SCHURRTOP 5627 M300802 (PED -5627E)
LT WYOMING WIND 4020 PLD M411450 (OAU P4020E) (P)
LT CHAP'S LADY 217 OP F634394 (PED -2170E)
SIRE: LT THUNDERING WIND 5200P M705186 (OAU A5186E) (P)
LT UNLIMITED EASE 9108 M301930 (OAU J9108E)
LT EASE'S PEARL 9034 PLD F852547 (PED -2547E)
LT UNLIMITED PEARL 7015P F792957 (PED -2957E)

LT SILVER BAR 4216 P M686621 (OAU Z4216E) (P)
PALGROVE COACH (PK C333E) (P)
PALGROVE FRIESIA 19 (PK Y224E) (P)
DAM: ROSEDALE GAIETY F165 (MR F165E) (P)
ROSEDALE XPAT (MR X15E) (P)
ROSEDALE GAIETY B65 (MR B65E) (P)
ROSEDALE HUSSY Z121 (MR Z121E) (P)

Comments: Warilla Gaiety Stormwind is a long deep bodied feminine heifer with great structure. S27 is sired by LT Thundering Wind out of a strong maternal Rosedale Gaiety cow. S27 sells PTIC to Warilla Slayer S12 (P) (Tintagel Crackerjack (Elders Blackjack) x Warilla Natasha Pinay (Elle).

	January 2024 Australasian Charolais Single-Step BREEDPLAN																
	DIR	DTRS	GL	BW	200	400	600	MCW	Milk	SS	CWt	EMA	Rib	Rump	RBY	IMF	Index
EBV	-0.6	-2.1	-1.9	+0.8	+20	+31	+42	+38	+7	+2.0	+20	+1.0	+1.6	+1.9	-0.9	+0.5	DTI\$ NMI\$
Acc	47%	43%	54%	69%	57%	56%	56%	55%	50%	50%	50%	44%	47%	48%	44%	45%	+\$28 +\$62

Vaccinations: 7 in 1, 3 day sickness & Pestigard

Purchaser / \$:

Lot 49

WARILLA PENELOPY S31 (P)

J-BAS 6

Vendor: JM & GA WEEKS

Tattoo: JGW S31E

DOB: 27/08/2021



GERRARD PASTOR 35Z MC347921 (OAC H7921E) (P)
 ELDER'S BLACKJACK 788B M358621 (OAC K788E) (P)
 SVY STARTSTRUCK 8X FC382684 (OAC F8E) (P)
SIRE: TINTAGEL QRACKERJACK (TIN Q1E) (P)
 RANGAN PARK PINAY F21 (RAN F21E) (P)
 ALLEDNAW NUNCIATA K90 (AKT K90E) (P)
 ALLEDNAW NUNCIATA C28 (AKT C28E)
 D ANGELY R 8900458116 (OAF D8116F) (P)
 WARILLA D'ANGELY (JGW M10F) (P)
 RIVERVIEW ANGEL (RIV A16F)
DAM: WARILLA PENELOPY (JGW P5E) (P)
 BOONGATTI E62 (BOO E62E) (P)
 WARILLA LAURA (JGW L67E) (P)
 CHENU PUSSYCAT 23 (RLK E12E) (P)

Comments: Warilla Penelope is a deep bodied, well-structured heifer that is already displaying great maternal qualities. S31 is sired by Tintagel Quackerjack (E. Blackjack x Rangan Pinay F21) out of a well bodied half French cow (W. D'Angely). S31 sells PTIC to low birthweight, positive calving ease sire, Ascot Goldrush G136, due to calve on the 30/03/2024.

	January 2024 Australasian Charolais Single-Step BREEDPLAN																	
	DIR	DTRS	GL	BW	200	400	600	MCW	Milk	SS	CWt	EMA	Rib	Rump	RBY	IMF	Index	
EBV	-4.3	+2.1	-2.9	+0.7	+15	+27	+39	+39	+7	+1.2	+24	+2.0	+0.1	-0.1	+1.0	-0.3	DTI\$	NMI\$
Acc	31%	27%	47%	63%	48%	44%	45%	43%	33%	42%	35%	30%	34%	33%	29%	29%	+\$26	+\$46

Vaccinations: 7 in 1, 3 day sickness & Pestigard

Purchaser / \$:

Lot 50

TAYLOR FRIESIA 1ST (AI) (P)

J-BAS 6

Vendor: TAYLOR CHAROLAIS AND LIVESTOCK

Tattoo: TC3 22T6E DOB: 15/05/2022

Homozygous Polled



WCR SIR TRADITION 066 M318119 (PED -66E)
 M6 GRID MAKER 104 PET M633377 (OAU W3377E) (P)
 VCR MISS MAC IV 317 F666163 (PED -317E)
SIRE: LT WIND MAKER 4171 P M686519 (OAU Z6519E) (P)
 SPARROWS ALLIANCE 513G M469401 (PED -277E)
 LT ALLI 0287 PLD F872882 (OAU V2882E) (P)
 4L RIVERWOOD AL11 F615616 (PED -5616E)
 MD ALI TRADE U1059 PMC332642 (PED D1059E) (P)
 WINN MANS SKAGGS 663X PMC336073 (OAC F663E) (P)
 WINN MANS BEVERLY 663S FC358266 (PED B663E)
DAM: GLENLEA FRIESIA 11TH (GLE Q904E) (P)
 WCR SIR FA MAC 2244 M234430 (OAU B2244E) (P)
 CHARNELLE FRIESIA 4 (GKA H34E) (P)
 PALGROVE FRIESIA 19 (PK Y224E) (P)

Comments: Length, softness and femininity along with proven bloodlines, Phenotype & EBV's at the top end with 13 traits above breed average. This heifer will go onto breed high value son's, she is PP Polled and the pick of Taylor Charolais Autumn T heifers in 2022. She has been running with "Maw Glenlea Ashwood S68" between August till November then TC3S11E DNA and pretest results will be available before sale day.

	January 2024 Australasian Charolais Single-Step BREEDPLAN																	
	DIR	DTRS	GL	BW	200	400	600	MCW	Milk	SS	CWt	EMA	Rib	Rump	RBY	IMF	Index	
EBV	+5.3	-1.6	-4.6	-0.8	+12	+25	+28	+25	+7	+1.0	+20	+2.3	+1.3	+1.6	+0.0	+0.2	DTI\$	NMI\$
Acc	37%	35%	56%	56%	56%	52%	51%	48%	46%	50%	43%	40%	45%	44%	40%	39%	+\$31	+\$58

Vaccinations: 7 in 1, 3 day sickness & Pestigard

Purchaser / \$:

Lot 51

BLACK DUCK TIARA 1 (AI) (P)

Vendor: GREGORY NICHOLSON

Tattoo: GSN 22T13E

DOB: 22/09/2022

J-BAS 6
BPA: Free
PV
DNA: 100K



SILVERSTREAM EVOLUTION E168 (OAN E168E) (P)
SILVERSTREAM HOLSTER H187 083120187E (OAN H187E) (P)
SILVERSTREAM JILLY E105 083090105E (OAN E105E) (P)
SIRE: GLENLEA QUARTERBACK (GLE Q902E) (P)
VIOLET HILLS WINTON (VHV W74E)
GLENLEA JANET Z8E (GLE Z8E) (P)
GLENLEA JANET U6E R/F (GLE U6E) (P)

D ANGELY R 8900458116 (OAF D8116F) (P)
CHARNELLE KING KONG (GKA K1E) (P)
CHARNELLE DIGNA 91 (GKA D65E) (P)
DAM: BLACK DUCK PANDORA (GSN P8E) (P)
LT BLUEGRASS 4017P M686569 (OAU Z4017E) (P)
TARMACK DANA (AGR D4E) (P)
BULAH-DA WENDY (R2H W1E)

Comments: A swag of good genetics in the pedigree of Tiara 1. Sires like Evolution, Holster & the softness of Bluegrass really pack a pretty good pedigree. She has terrific length with balance and is homozygous polled and BPA Free.

	January 2024 Australasian Charolais Single-Step BREEDPLAN																
	DIR	DTRS	GL	BW	200	400	600	MCW	Milk	SS	CWt	EMA	Rib	Rump	RBY	IMF	Index
EBV	+10.1	+5.7	-4.1	-1.6	+5	+9	+3	-8	+1	+0.1	+10	+1.4	+0.0	-0.2	+0.4	-0.1	DTI\$ NMI\$
Acc	35%	32%	69%	67%	59%	55%	54%	50%	42%	55%	42%	38%	45%	43%	38%	37%	+\$18 +\$31

Vaccinations: 3 germ blood, 7 in 1, 3 day sickness & Pestigard

Purchaser / \$:

Lot 52

BLACK DUCK UNIQUE DIAMOND (AI) (ET) (P)

Vendor: GREGORY NICHOLSON

Tattoo: GSN 23U1E

DOB: 16/03/2023

J-BAS 6
BPA: Free
PV
DNA: 100K



SPARROWS CASINO 511C PMC367496 (PED L7496E) (P)
PRO-CHAR RONALDO 53E PMC735785 (PED N5785E) (P)
PRO-CHAR WINNING GOAL 51B (PED K8660E) (P)
SIRE: PRO-CHAR DIAMONDBACK 113H QPMC802616 (OAC R2616E) (P)
PRO-CHAR CPTN. MORGAN 8U MC317289 (PED D7289E) (P)
PRO-CHAR SALLY 8Y QPFC389270 (PED G9270E) (P)
SOS MUSTANG SALLY 143R QPFC344701 (PED A4701E) (P)

JMB DATELINE 754T PMC310942 (PED -3109E)
G. BROS THIN RED LINE 527W MC326475 (OAC E6475E) (P)
G BROS TULIP 101T PFC359984 (PED -9984E)
DAM: CHARNELLE PANACHE 12 (GKA J37E) (P)
HARVIE MOJO 115M QSMC272453 (OAC X2453E) (P/S)
CHARNELLE PANACHE 5 (GKA G5E) (P)
PALGROVE PANACHE 139 (PK A396E) (P)

Comments: At just 11 ½ months on sale day we believe this heifer has a bright future. She is homozygous polled and BPA Free by the new Canadian Red Sire Pro-Char Diamondback (photo right). This could be one of the first Diamondback daughters offered at auction in Australia, and one of two offered in this sale. Her dam Charnelle Panache 12 is also the dam of Black Duck Queen Street, who Junior Champion in Sydney 2021. Unique Diamond, with her volume and softness is sure to become a **real gem** in your herd.



	January 2024 Australasian Charolais Single-Step BREEDPLAN																
	DIR	DTRS	GL	BW	200	400	600	MCW	Milk	SS	CWt	EMA	Rib	Rump	RBY	IMF	Index
EBV	+4.2	+2.7	-7.0	-0.9	+13	+22	+24	+18	+3	+2.1	+18	+0.5	+1.0	+0.7	-0.3	-0.7	DTI\$ NMI\$
Acc	36%	25%	67%	67%	58%	54%	53%	48%	38%	48%	39%	33%	40%	38%	33%	32%	+\$22 +\$59

Vaccinations: 3 germ blood, 7 in 1, 3 day sickness & Pestigard

Purchaser / \$:

Lot 53

BRANCH VIEW PRINCESS T30E (P/S)

J-BAS 7

Vendor: ANDREW & JEMMA POSTLE

Tattoo: BVC 22T30E

DOB: 01/10/2022



ASCOT GUNN G144E (JAJ G144E) (P)
 ASCOT KNOCKOUT K109E (JAJ K109E) (P/S)
 ASCOT JAJG0076 (JAJ G76E) (P)
SIRE: ELRIDGE Q47E (RUU Q47E) (P)
 SUEDOIS 5811102125 (OAF W5811F)
 ELRIDGE GRACIOUS (RUU G9E)
 GUNNADOO MAC GOLD U300E (GN1 U300E)
 PALGROVE HERITAGE H135 (PK H135E) (P)
 PALGROVE LUDLOW (PK L929E) (P)
 PALGROVE ALYSSA 77 (PK G703E) (P)
DAM: BRANCH VIEW PRINCESS Q22E (BVC Q22E) (P)
 BRANCH VIEW KILO'S (BVC K1E) (P)
 BRANCH VIEW PRINCESS M55E (BVC M55E) (P/S)
 BRANCH VIEW PRINCESS G106E (BVC G106E) (P)

Comments: Princess T30E is an upstanding, smooth shouldered, scurred daughter of our first season sire in Elridge Q47E. She has been shown in the last 6 months at a couple of junior camps by 9-year-olds, so to say her temperament is bomb proof is an understatement. From a great milking line of females at Branchview she comes joined to the very easy calving sire Paringa Easygain. Aled on the 7/12/23 with pregnancy details on supp sheet

	January 2024 Australasian Charolais Single-Step BREEDPLAN																	
	DIR	DTRS	GL	BW	200	400	600	MCW	Milk	SS	CWt	EMA	Rib	Rump	RBY	IMF	Index	
EBV	-2.7	+0.7	-3.1	+0.7	+17	+33	+50	+50	+11	+1.4	+25	+1.0	+0.2	+0.3	-0.3	+0.6	DTI\$	NMI\$
Acc	28%	26%	47%	50%	53%	50%	50%	42%	35%	54%	40%	35%	39%	37%	35%	34%	+\$30	+\$49

Vaccinations: 7 in 1 & Pestigard

Purchaser / \$:

Lot 54

BRANCH VIEW JULIET T43E (P)

J-BAS 7

Vendor: ANDREW & JEMMA POSTLE

Tattoo: BVC 22T43E

DOB: 16/11/2022



LT BLUEGRASS 4017P M686569 (OAU Z4017E) (P)
 LT LEDGER 0332 M791626 (OAU F3168E) (P)
 LT BRENDA 6120 PLD F1046992 (PED -6992E)
SIRE: BRANCH VIEW POWER DRIVE (BVC P9E) (P)
 BRANCH VIEW CHEROKEE (BVC C102E)
 BRANCH VIEW XQUISITE L56E (BVC L56E)
 BRANCH VIEW XQUISITE F62E (BVC F62E) (P)
 PALGROVE HERITAGE H135 (PK H135E) (P)
 PALGROVE LUDLOW (PK L929E) (P)
 PALGROVE ALYSSA 77 (PK G703E) (P)
DAM: BRANCH VIEW JULIET R17E (BVC R17E) (P)
 CRATHES FERNANDO (KRG F19E) (P)
 BRANCH VIEW JULIET K40E (BVC K40E) (P)
 BRANCH VIEW JULIET X60 (BVC X60E)

Comments: Here's a classy young polled female to get excited about! The first of our Power Drive daughters this year and from our ever consistent Juliet cow line. A moderate framed stylish young female that wouldn't be out of place in any show ring in the country. She comes with a great, balanced set of Breedplan figures and she sells Aled to Paringa Easygain on the 2/1/24 with pregnancy details on supp sheet

	January 2024 Australasian Charolais Single-Step BREEDPLAN																	
	DIR	DTRS	GL	BW	200	400	600	MCW	Milk	SS	CWt	EMA	Rib	Rump	RBY	IMF	Index	
EBV	+7.1	+5.3	-2.8	+0.5	+13	+28	+37	+36	+8	+1.0	+22	+1.3	+0.5	+0.7	-0.2	+0.6	DTI\$	NMI\$
Acc	35%	31%	51%	51%	52%	48%	46%	43%	37%	48%	38%	34%	39%	38%	33%	33%	+\$32	+\$51

Vaccinations: 7 in 1 & Pestigard

Purchaser / \$:

Lot 55

BRANCH VIEW SUBSTANCE T53E

J-BAS 7

Vendor: ANDREW & JEMMA POSTLE

Tattoo: BVC 22T53E

DOB: 26/12/2022



LT BLUEGRASS 4017P M686569 (OAU Z4017E) (P)
 LT LEDGER 0332 M791626 (OAU F3168E) (P)
 LT BRENDA 6120 PLD F1046992 (PED -6992E)
SIRE: BRANCH VIEW POWER DRIVE (BVC P9E) (P)
 BRANCH VIEW CHEROKEE (BVC C102E)
 BRANCH VIEW XQUISITE L56E (BVC L56E)
 BRANCH VIEW XQUISITE F62E (BVC F62E) (P)
 BRANCH VIEW GUN SLINGER (BVC G87E)
 BRANCH VIEW KILO'S (BVC K1E) (P)
 BRANCH VIEW TIGERLILLY Y38E (BVC Y38E) (P)
DAM: BRANCH VIEW SUBSTANCE N30E (BVC N30E)
 MOONGOOL YELLOW STONE (DP2 Y118E) (P)
 BRANCH VIEW SUBSTANCE D75E (BVC D75E)
 BRANCH VIEW SUBSTANCE Z3E (BVC Z3E)

Comments: A name has never suited a female better than this! Substance T53E is a moderate framed, fleshy female that is just packed with substance. Great doing ability in a lovely skinned long bodied female that is open to join to the sire of your choice.

	January 2024 Australasian Charolais Single-Step BREEDPLAN																	
	DIR	DTRS	GL	BW	200	400	600	MCW	Milk	SS	CWt	EMA	Rib	Rump	RBY	IMF	Index	
EBV	+10.0	+1.2	-2.8	+0.1	+10	+22	+26	+19	+3	+1.1	+16	+1.5	+0.3	+0.5	+0.0	+0.5	DTI\$	NMI\$
Acc	34%	32%	50%	49%	51%	47%	45%	41%	38%	47%	37%	32%	37%	36%	32%	31%	+\$28	+\$44

Vaccinations: 7 in 1 & Pestigard

Purchaser / \$:

Lot 56

BRANCH VIEW XQUISITE U7E (P/S)

J-BAS 7

Vendor: ANDREW & JEMMA POSTLE

Tattoo: BVC 23U7E

DOB: 06/02/2023



LT BLUEGRASS 4017P M686569 (OAU Z4017E) (P)
 LT LEDGER 0332 M791626 (OAU F3168E) (P)
 LT BRENDA 6120 PLD F1046992 (PED -6992E)
SIRE: BRANCH VIEW POWER DRIVE (BVC P9E) (P)
 BRANCH VIEW CHEROKEE (BVC C102E)
 BRANCH VIEW XQUISITE L56E (BVC L56E)
 BRANCH VIEW XQUISITE F62E (BVC F62E) (P)
 PALGROVE HERITAGE H135 (PK H135E) (P)
 PALGROVE LUDLOW (PK L929E) (P)
 PALGROVE ALYSSA 77 (PK G703E) (P)
DAM: BRANCH VIEW XQUISITE Q6E (BVC Q6E) (P)
 HARVIE JAGER 65J PMC228759 (OAC U8759E) (P)
 BRANCH VIEW XQUISITE G51E (BVC G51E)
 BRANCH VIEW XQUISITE Z47E (BVC Z47E)

Comments: The youngest of our draft and what a quality package she is! Lovely bone and fleshing in this solid Power Drive daughter that comes from the ever-potent Xquisite cow line. There's a bright future ahead of this sweat scurred heifer.

	January 2024 Australasian Charolais Single-Step BREEDPLAN																	
	DIR	DTRS	GL	BW	200	400	600	MCW	Milk	SS	CWt	EMA	Rib	Rump	RBY	IMF	Index	
EBV	+8.1	+5.2	-3.4	+0.2	+12	+27	+33	+23	+6	+1.2	+19	+1.2	+0.5	+0.8	-0.2	+0.5	DTI\$	NMI\$
Acc	36%	32%	52%	51%	52%	48%	46%	43%	38%	48%	38%	34%	39%	38%	34%	33%	+\$32	+\$58

Vaccinations: 7 in 1 & Pestigard

Purchaser / \$:

Lot 57

CASSAGLEN AMELIA (AI) (P)

J-BAS 6

Vendor: STEPHEN & KELLY SKILLINGTON

Tattoo: SKS 23U2E

DOB: 25/02/2023



THOMAS OAHE WIND 0722ET P PMC262717 (PED -2717E)
TR MR FIRE WATER 5792R PEMC333302 (OAU A4588E) (P)
THOMASSWISSERSWEET1764ET F919932 (PED -9932E)
SIRE: TR PZC MR TURTON 0794 ET PEMC340611 (OAU F987E) (P)
JWK IMPRESSIVE D040 ET MC202971 (PED -3653E) (P)
THOMAS MS IMPRESSIVE 0641 F873178 (OAU V3178E) (P)
BCI MISS VERYLIMIT 6033P F764256 (PED R4256E) (P)
RANGAN PARK BLUEGRASS D55 (RAN D55E) (P)
PALGROVE NEXT GEN N1258E (PK N1258E) (P)
RONDELAY HESTIA H388 (RON H388E) (P)
DAM: CASSAGLEN MY VALENTINE (SKS S1E) (P)
PALGROVE EMBLEM (PK E754E)
CASSAGLEN RED ELEGANCE (SKS K1E)
MULLUM PANACHE 9 (BLA G6E)

Comments: An opportunity not to be missed! Amelia is the first ever female we have offered for sale but with our small numbers we can't keep them all. Amelia is a sweet polled heifer out of a moderate framed first calf heifer with a lovely udder. She has been broken in and prepared by our young sons who have shown her at our local shows. With a pedigree that speaks for itself definitely a female to consider adding to your herd. Coat slightly creamy, BW 38kgs.

	January 2024 Australasian Charolais Single-Step BREEDPLAN																
	DIR	DTRS	GL	BW	200	400	600	MCW	Milk	SS	CWt	EMA	Rib	Rump	RBY	IMF	Index
EBV	+0.7	+2.9	-4.4	-0.5	+7	+14	+15	+3	+10	+1.4	+4	+0.0	+1.3	+1.7	-0.8	+0.2	DTI\$ NMI\$
Acc	38%	33%	54%	55%	53%	50%	49%	45%	40%	47%	40%	35%	41%	40%	36%	34%	+\$14 +\$37

Vaccinations: 3 germ blood, 7 in 1, Multimin, Dectomax & Pestigard

Purchaser / \$:



Branch View Power Drive: Sire of lots 54 - 56

It was a great night at the Annual Qld Charolais dinner when three passionate Skillington lads Emmett, Darcy, & Fletcher were presented with the Champion Weight Gain & Champion Carcass ribbons for the Qld Youth Charolais Competition. Pictured with Greg Nicholson – one of the major sponsors of the Youth Competition.



Palgrove Nifty (PP): Sire of lots 64 – 66



Mountview Ramsay (P): Sire of lots 68 & 69

A wise man once said:

"Don't be afraid to start over again. This time, you're not starting from Scratch. You're starting from experience."

Lot 58

CALMVIEW JACKI T51E (P)

J-BAS 8

Vendor: CALMVIEW CHAROLAIS

Tattoo: CVW 22T51E

DOB: 01/05/2022

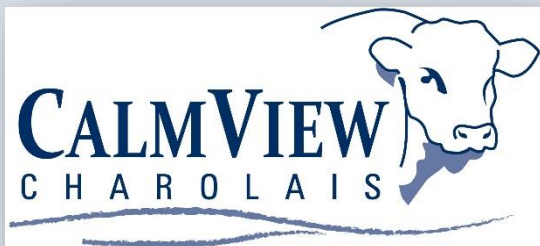

LT LEDGER 0332 M791626 (OAU F3168E) (P)

SIRE: PALGROVE MONARCH (PK M628E) (P)

PALGROVE DESIRE 172 (PK F724F)

CHEYENNE JUGGERANT (CCQ J29E) (P)

DAM: CALMVIEW JACKIE M51E (CVW M51E) (P/S)

SHILOH JACKIE (SCB J9F)

Comments: Calmview Jacki is by Palgrove Monarch, who has made a real impression in the stud. His progeny has growth, shape, and eye appeal. She is polled and has been joined to Palgrove Nifty from 1/10/23. Preg test details on sale day.

	January 2024 Australasian Charolais Single-Step BREEDPLAN																	
	DIR	DTRS	GL	BW	200	400	600	MCW	Milk	SS	CWt	EMA	Rib	Rump	RBY	IMF	Index	
EBV	+3.9	+6.9	-2.6	-0.2	+13	+24	+26	+17	+9	+0.5	+23	+3.2	-0.8	-1.3	+1.5	+0.3	DTI\$	NMI\$
Acc	42%	39%	59%	65%	62%	58%	58%	55%	52%	55%	47%	42%	50%	48%	43%	41%	+\$33	+\$37

Vaccinations: 3 germ blood, 7 in 1, 3 day sickness & Pestigard

Purchaser / \$:

Lot 59

CALMVIEW PATRICIA T54E

J-BAS 8

Vendor: CALMVIEW CHAROLAIS

Tattoo: CVW 22T54E

DOB: 30/05/2022

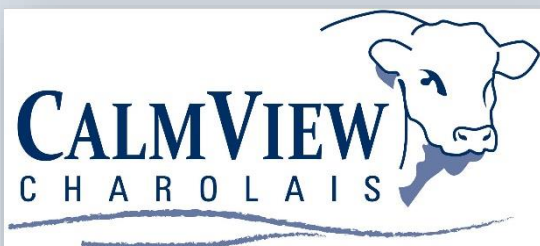

LT LEDGER 0332 M791626 (OAU F3168E) (P)

SIRE: PALGROVE MONARCH (PK M628E) (P)

PALGROVE DESIRE 172 (PK F724F)

CALMVIEW HANSEL (CVW H27E) (P)

DAM: CALMVIEW PATRICIA L92E (CVW L92E) (P)

NARGOON BUNYA H2E (J5Y H3E) (P)

Comments: Calmview Patricia is by Palgrove Monarch same as previous lot. These heifers will make fantastic breeding cows and has been joined to Palgrove Nifty from 1/10/23. Preg test details on sale day.

	January 2024 Australasian Charolais Single-Step BREEDPLAN																	
	DIR	DTRS	GL	BW	200	400	600	MCW	Milk	SS	CWt	EMA	Rib	Rump	RBY	IMF	Index	
EBV	+5.0	+4.0	-2.3	-0.4	+15	+27	+35	+28	+8	+0.9	+24	+1.9	-0.2	-0.3	+0.4	+0.5	DTI\$	NMI\$
Acc	43%	39%	58%	69%	61%	57%	56%	54%	51%	54%	46%	41%	48%	47%	42%	40%	+\$33	+\$48

Vaccinations: 3 germ blood, 7 in 1, 3 day sickness & Pestigard

Purchaser / \$:

Lot 60

CALMVIEW BRIDI T65E (P) (R/F)

J-BAS 8

Vendor: CALMVIEW CHAROLAIS

Tattoo: CVW 22T65E

DOB: 02/07/2022

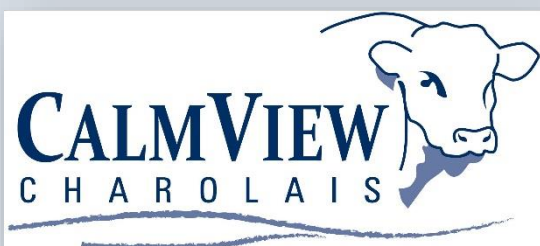

ANC KINGSTON K277 (ANC K277F) (P)

SIRE: ANC Q RED (ANC Q199F) (P)

ANC HUDDLE'S NETTY M297 (ANC M297F) (P)

CHARNELLE HARRY (GKA H20E) (P)

DAM: CALMVIEW BRIDI L36E (CVW L36E) (P)

MIXHILL BRIDI (MIX B370E)

Comments: Calmview Bridi is a polled red factor heifer. She has shape, length, and plenty of presence. Her sire is full French and homozygous polled and has been joined to Palgrove Nifty from 1/10/23. Preg test details on sale day.

	January 2024 Australasian Charolais Single-Step BREEDPLAN																	
	DIR	DTRS	GL	BW	200	400	600	MCW	Milk	SS	CWt	EMA	Rib	Rump	RBY	IMF	Index	
EBV	+3.2		-1.6	+0.1	+8	+15	+15	+15	+3	+0.1	+14						DTI\$	NMI\$
Acc	34%		40%	68%	49%	47%	47%	46%	37%	33%	33%						+\$21	+\$18

Vaccinations: 3 germ blood, 7 in 1, 3 day sickness & Pestigard

Purchaser / \$:

Lot 61

CALMVIEW REFINE T81E (P)

J-BAS 8

Vendor: CALMVIEW CHAROLAIS

Tattoo: CVW 22T81E

DOB: 16/07/2022

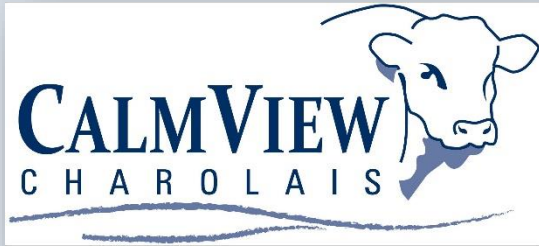

ANC KINGSTON K277 (ANC K277F) (P)
SIRE: ANC Q RED (ANC Q199F) (P)
 ANC HUDDLE'S NETTY M297 (ANC M297F) (P)
 LT LEDGER 0332 M791626 (OAU F3168E) (P)
DAM: CALMVIEW REFINE M71E (CVW M71E) (P)
 PALGROVE REFINE 66 (PK W423E) (P)

Comments: Calmview Refine T81E is out of an outstanding embryo cow. She has good figures to support her purple breeding. Her sire is full French and homozygous polled, and she has been joined to Palgrove Nifty from 1/10/23. Preg test details on sale day.

	January 2024 Australasian Charolais Single-Step BREEDPLAN																	
	DIR	DTRS	GL	BW	200	400	600	MCW	Milk	SS	CWt	EMA	Rib	Rump	RBY	IMF	Index	
EBV	+6.2	-0.3	-2.7	-1.3	+8	+15	+15	+14	+8	+0.8	+14	+2.3	+0.5	+0.8	+0.1	+0.5	DTI\$	NMI\$
Acc	39%	33%	48%	67%	53%	50%	49%	48%	41%	43%	39%	32%	36%	35%	32%	32%	+\$22	+\$29

Vaccinations: 3 germ blood, 7 in 1, 3 day sickness & Pestigard

Purchaser / \$:

Lot 62

CALMVIEW DESIRE T120E (P) (R/F)

J-BAS 8

Vendor: CALMVIEW CHAROLAIS

Tattoo: CVW 22T120E

DOB: 20/09/2022

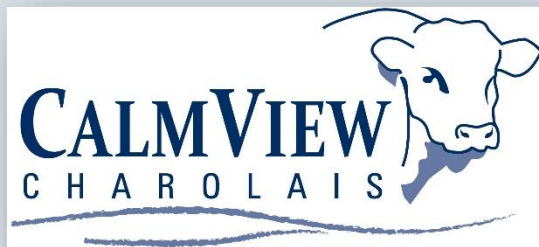

PALGROVE HERITAGE H135 (PK H135E) (P)
SIRE: PALGROVE MASTERPLAN (PK M709E) (P)
 PALGROVE PANACHE 250 (PK F208E) (P)
 VERNOLA JUST RIGHT J6E (VIW J6E) (P/S)
DAM: ALLEDNAW DESIRE L24 (AKT L24E) (P)
 ALLEDNAW DESIRE G102E (AKT G102E) (P)

Comments: Calmview Desire T120E is a polled light red factor daughter of Palgrove Masterplan, he is homozygous polled and has made big impact on this heifer. She has been running with Rosedale Rex, homozygous polled and red factor heifer bull MRR48E. Preg test details on sale day.

	January 2024 Australasian Charolais Single-Step BREEDPLAN																	
	DIR	DTRS	GL	BW	200	400	600	MCW	Milk	SS	CWt	EMA	Rib	Rump	RBY	IMF	Index	
EBV	-0.1	+4.9	-1.4	+1.1	+8	+19	+23	+30	+8	+0.6	+12	+1.1	+1.3	+1.7	-0.9	+0.4	DTI\$	NMI\$
Acc	43%	36%	52%	70%	61%	58%	56%	55%	50%	53%	47%	40%	48%	46%	41%	39%	+\$15	+\$22

Vaccinations: 3 germ blood, 7 in 1, 3 day sickness & Pestigard

Purchaser / \$:

Lot 63

CALMVIEW PANACHE T121E (P) (R/F)

J-BAS 8

Vendor: CALMVIEW CHAROLAIS

Tattoo: CVW 22T121E

DOB: 20/09/2022

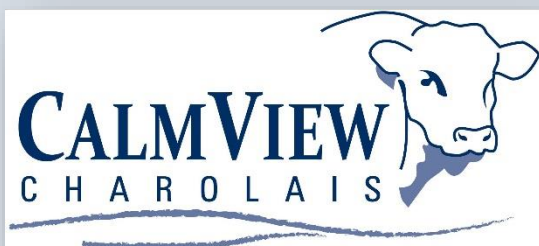

PALGROVE HERITAGE H135 (PK H135E) (P)
SIRE: PALGROVE MASTERPLAN (PK M709E) (P)
 PALGROVE PANACHE 250 (PK F208E) (P)
 CHARNELLE FEDERATION (GKA F29E) (P)
DAM: CHARNELLE PANACHE 17 (GKA M12E) (P)
 CHARNELLE PANACHE 8 (GKA H67E) (P/S)

Comments: Calmview Panache T121E is a polled light red factor daughter of Palgrove Masterplan, he is homozygous polled. This heifer is very similar to T120E. Her dame is from the Charnelle stud and carry the Panache blood lines. She has been running with Rosedale Rex, homozygous polled, red factor heifer bull MRR48E. Preg test details on sale day.

	January 2024 Australasian Charolais Single-Step BREEDPLAN																	
	DIR	DTRS	GL	BW	200	400	600	MCW	Milk	SS	CWt	EMA	Rib	Rump	RBY	IMF	Index	
EBV	+1.2	+6.4	-1.9	+0.9	+10	+23	+31	+28	+6	+0.5	+17	+1.3	+1.5	+1.8	-0.9	+0.6	DTI\$	NMI\$
Acc	44%	38%	53%	71%	62%	60%	57%	53%	50%	56%	48%	42%	50%	48%	43%	42%	+\$20	+\$37

Vaccinations: 3 germ blood, 7 in 1, 3 day sickness & Pestigard

Purchaser / \$:

Lot 64

CALMVIEW KATILYN T103E (P)

J-BAS 8

Vendor: CALMVIEW CHAROLAIS

Tattoo: CVW 22T103E

DOB: 18/08/2022

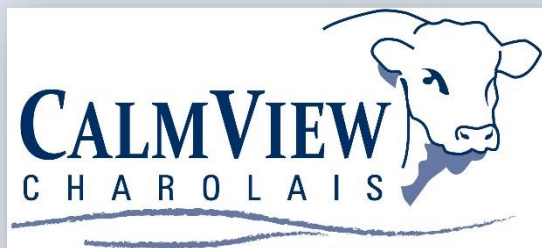

PLEASANT DAWN CHISUM 216A PMC350100 (OAC J216E) (P)

SIRE: PALGROVE NIFTY (PK N458E) (P)

PALGROVE TREASURE L299E (PK L299E) (P)

ASCOT ELDORADO L525 (JAJ L525E) (P)

DAM: CALMVIEW KAITLYN Q151E (CVW Q151E)

CALMVIEW KAITLYN N44E (CVW N44E) (P)

Comments: Calmview Katilyn T103e is by Palgrove Nifty. Her EBV's suggest, low birth weight and lots of milk. She has been running with Rosedale Rex, homozygous polled, red factor heifer bull MRR48E. Preg test details on sale day.

January 2024 Australasian Charolais Single-Step BREEDPLAN

	DIR	DTRS	GL	BW	200	400	600	MCW	Milk	SS	CWt	EMA	Rib	Rump	RBY	IMF	Index	
EBV	+6.5	+1.1	-3.9	-2.3	-1	+7	+3	-7	+10	+1.4	+10	+1.2	+0.8	+0.9	-0.2	-0.3	DTI\$	NMI\$
Acc	35%	27%	52%	63%	57%	54%	53%	48%	37%	50%	43%	37%	40%	39%	37%	36%	+\$11	+\$28

Vaccinations: 3 germ blood, 7 in 1, 3 day sickness & Pestigard

Purchaser / \$:

Lot 65

CALMVIEW POPPY T134E (P)

J-BAS 8

Vendor: CALMVIEW CHAROLAIS

Tattoo: CVW 22T134E

DOB: 22/09/2022

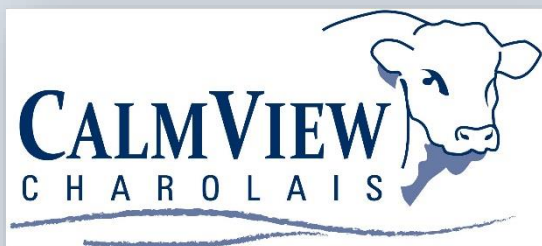

PLEASANT DAWN CHISUM 216A PMC350100 (OAC J216E) (P)

SIRE: PALGROVE NIFTY (PK N458E) (P)

PALGROVE TREASURE L299E (PK L299E) (P)

ASCOT ELDORADO L525 (JAJ L525E) (P)

DAM: CALMVIEW POPPY Q145E (CVW Q145E) (P)

CALMVIEW POPPY P1E (CVW P1E) (P)

Comments: Calmview Poppy T134e is by Palgrove Nifty our specialist heifer bull that is Homozygous polled. Her EBV's suggest, low birth weight and lots of milk. She is very similar looking to cvw22t103e, there is lots of genetics in these heifers. She has been running with Rosedale Rex, homozygous polled, red factor heifer bull MRR48E. Preg test details on sale day.

January 2024 Australasian Charolais Single-Step BREEDPLAN

	DIR	DTRS	GL	BW	200	400	600	MCW	Milk	SS	CWt	EMA	Rib	Rump	RBY	IMF	Index	
EBV	+4.3	-0.1	-3.6	-1.6	+2	+9	+9	+2	+9	+1.4	+11	+0.8	+0.6	+0.6	-0.2	-0.2	DTI\$	NMI\$
Acc	36%	27%	52%	65%	55%	51%	51%	47%	37%	51%	41%	37%	40%	39%	37%	36%	+\$12	+\$30

Vaccinations: 3 germ blood, 7 in 1, 3 day sickness & Pestigard

Purchaser / \$:

Lot 66

CALMVIEW OWENA 3 U40E (P)

J-BAS 8

Vendor: CALMVIEW CHAROLAIS

Tattoo: CVW 23U40E

DOB: 13/03/2023

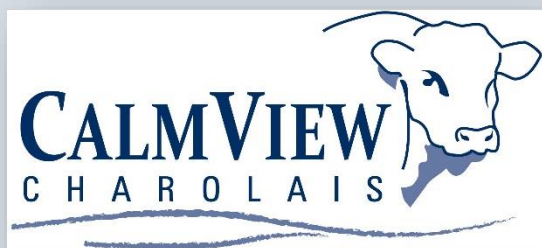

PLEASANT DAWN CHISUM 216A PMC350100 (OAC J216E) (P)

SIRE: PALGROVE NIFTY (PK N458E) (P)

PALGROVE TREASURE L299E (PK L299E) (P)

SILVERSTREAM EVOLUTION E168 083090168E (OAN E168E) (P)

DAM: CALMVIEW OWENA 2 S113E (CVW S113E)

SILVERSTREAM OWENA H145 083120145E (OAN H145E)

Comments: Calmview Owena's dam is an embryo from the silver stream stud in New Zealand, her sire Palgrove nifty who is homozygous polled. Calmview Owena 3 has a lot to offer she polled, fine hair type, good length, and shape. If you're looking for a real herd improver, take a look here.

	DIR	DTRS	GL	BW	200	400	600	MCW	Milk	SS	CWt	EMA	Rib	Rump	RBY	IMF	Index	
EBV																	DTI\$	NMI\$
Acc																		

Vaccinations: 3 germ blood, 7 in 1, 3 day sickness & Pestigard

Purchaser / \$:

Lot 67

MOUNTVIEW PANACHE T39 (AI) (P)

J-BAS 6

Vendor: ID & KM BEBBINGTON

Tattoo: IJB 22T39E

DOB: 31/07/2022



PALGROVE UPTURN (PK U353E)

SIRE: ADVANCE XR8 (ADV X50E)

ADVANCE GINA R/F (ADV T3E)

PALGROVE ENTERPRISE (PK E956E) (P)

DAM: PALGROVE PANACHE J469 (PK J469E) (P)

PALGROVE PANACHE 256 (PK F663E) (P)

Comments: Panache is a lovely young female. This heifer is long and displays a great deal of softness. Panache has a pedigree packed with some of the greats, including Palgrove Panache Family on the Dam's side and Palgrove Quintero on the Sire's side. She will go on to become a tremendous breeding female.

Joining details sale day.

Can view video footage online www.mountviewcharolais.com.au

January 2024 Australasian Charolais Single-Step BREEDPLAN

	DIR	DTRS	GL	BW	200	400	600	MCW	Milk	SS	CWt	EMA	Rib	Rump	RBY	IMF	Index
EBV	-11.8	+0.4	-1.4	+3.3	+16	+31	+47	+64	+8	+0.4	+23	+2.1	+0.0	-0.5	+0.8	-0.1	DTI\$
Acc	49%	47%	73%	56%	57%	54%	54%	51%	53%	52%	48%	42%	46%	46%	43%	42%	NMI\$
																	+\$20
																	+\$10

Vaccinations: 3 germ blood, 7 in 1, & Pestigard

Purchaser / \$:

Lot 68

MOUNTVIEW NERISSA T57 (P)

J-BAS 6

Vendor: ID & KM BEBBINGTON

Tattoo: IJB 22T57E

DOB: 31/08/2022



Homozygous Polled

VPI FREE LUNCH 708T M736773 (OAU C6773E) (P)

SIRE: MOUNTVIEW RAMSAY R3E (IJB R3E) (P)

MOUNTVIEW GOLDBEEF K13E (IJB K13E)

CANOONA FLAME PROOF (IGV F23E) (P)

DAM: MOUNTVIEW NERISSA R17 (IJB R17E) (P)

MOUNTVIEW NERISSA L1E (IJB L1E) (P)

Comments: Nerissa is Homozygous Polled and smooth coated. Out of a first calf Heifer and Sired by our calving ease specialist Mountview Ramsay (IJB R3E). We are extremely happy with his progeny. This young feminine heifer is moderate framed, wedged shaped and a real looker. She has a great future ahead of her. Sells unjoined.

Can view video footage online www.mountviewcharolais.com.au

January 2024 Australasian Charolais Single-Step BREEDPLAN

	DIR	DTRS	GL	BW	200	400	600	MCW	Milk	SS	CWt	EMA	Rib	Rump	RBY	IMF	Index
EBV	+8.2	+2.9	-5.6	-2.1	+13	+25	+31	+24	+7	+2.9	+17	-0.3	+0.3	+0.6	-0.6	+0.2	DTI\$
Acc	33%	30%	55%	54%	52%	49%	48%	44%	39%	47%	39%	35%	41%	39%	35%	34%	NMI\$
																	+\$30
																	+\$67

Vaccinations: 3 germ blood, 7 in 1 & Pestigard

Purchaser / \$:

Lot 69

MOUNTVIEW STELLA T63 (P)

J-BAS 6

Vendor: ID & KM BEBBINGTON

Tattoo: IJB 22T63E

DOB: 20/09/2022



Homozygous Polled

VPI FREE LUNCH 708T M736773 (OAU C6773E) (P)

SIRE: MOUNTVIEW RAMSAY R3E (IJB R3E) (P)

MOUNTVIEW GOLDBEEF K13E (IJB K13E)

ASCOT ELDORADO (JAJ E14E) (P)

DAM: MOUNTVIEW STELLA N27E (IJB N27E) (P)

PALGROVE ESTELLA 291 (PK D870E) (P)

Comments: Another Homozygous polled heifer sired by Mountview Ramsay (IJB R3E). Stella is a smooth coated, impressive extremely soft heifer. She is one of our favourites as she always catches your eye in the paddock. Good volume with loads of hindquarter and feminine outlook. Stella will go on to become something very special. Sells unjoined.

Can view video footage online www.mountviewcharolais.com.au

January 2024 Australasian Charolais Single-Step BREEDPLAN

	DIR	DTRS	GL	BW	200	400	600	MCW	Milk	SS	CWt	EMA	Rib	Rump	RBY	IMF	Index
EBV	+1.1	-4.5	-5.2	-1.2	+16	+31	+39	+39	+10	+2.4	+23	+1.0	+0.7	+1.1	-0.6	+0.4	DTI\$
Acc	39%	36%	58%	57%	56%	53%	52%	49%	46%	51%	43%	39%	46%	44%	40%	39%	NMI\$
																	+\$31
																	+\$58

Vaccinations: 3 germ blood, 7 in 1 & Pestigard

Purchaser / \$:

Lot 70

MOUNTVIEW KALEIDOSCOPE T78 (AI) (P)

J-BAS

Vendor: ID & KM BEBBINGTON

Tattoo: IJB 22T78E

DOB: 08/10/2022

Homozygous Polled



SILVERSTREAM ENTICER E30 083090030E (OAN E30E) (P)

SIRE: SILVERSTREAM GEDDES G102 083110102D (OAN G102D) (P)

SILVERSTREAM DOLLY V5 083040005C (OAN Z5C)

LT WYOMING WIND 4020 PLD M411450 (OAU P4020E) (P)

DAM: MOUNTVIEW KALEIDOSCOPE (IJB K35E) (P)

ADVANCE LIBERTY Y73 (ADV Y73E)

Comments: Sired by Silverstream Geddes, Kaleidoscope is a homozygous polled heifer who has extra leg under her. A good clean shoulder and good neck extension. Her Dam is a wonderful breeding cow and this heifer has all the attributes to go on and become a tremendous breeder herself. Sells Unjoined. Can view video footage online www.mountviewcharolais.com.au

January 2024 Australasian Charolais Single-Step BREEDPLAN

	DIR	DTRS	GL	BW	200	400	600	MCW	Milk	SS	CWt	EMA	Rib	Rump	RBV	IMF	Index
EBV	-0.3	+5.4	-2.6	+1.1	+10	+31	+39	+38	-1	+2.0	+25	+1.7	+0.9	+1.3	-0.3	+0.2	DTI\$ NMI\$
Acc	51%	49%	73%	62%	62%	60%	60%	55%	56%	59%	53%	48%	53%	52%	48%	47%	+\$27 +\$62

Vaccinations: 3 germ blood, 7 in 1 & Pestigard

Purchaser / \$:

Lot 71

MOUNTVIEW GOLDBEEF T93 (AI) (P) (R/F)

J-BAS 6

Vendor: ID & KM BEBBINGTON

Tattoo: IJB 22T93E

DOB: 31/10/2022



PALGROVE BOND S WW1547XBA02854 (PK B146E)

SIRE: PALGROVE ECLIPSE E302E (PK E302E) (P)

PALGROVE SHOW GIRL 16 (PK A525E) (P)

ASCOT JUGGERNAUT J134E (JAJ J134E) (P)

DAM: MOUNTVIEW GOLDBEEF P2 (IJB P2E) (P)

MOUNTVIEW GOLDBEEF K13E (IJB K13E)

Comments: This Red Factor heifer has the class and potential to become a top breeder. Her pedigree is packed with all the old favourites. Goldbeef is an easy keeping heifer with great bone structure and plenty of softness. If you're looking for a top Red Factor young female, then put a tick beside this one. Sells Unjoined.

Can view video footage online www.mountviewcharolais.com.au

January 2024 Australasian Charolais Single-Step BREEDPLAN

	DIR	DTRS	GL	BW	200	400	600	MCW	Milk	SS	CWt	EMA	Rib	Rump	RBV	IMF	Index
EBV	-5.4	-12.0	-2.2	+0.5	+13	+22	+29	+41	+7	+1.2	+14	+0.5	+0.1	+0.2	-0.1	+0.4	DTI\$ NMI\$
Acc	41%	41%	74%	59%	63%	60%	59%	54%	53%	59%	50%	46%	51%	49%	45%	45%	+\$17 +\$16

Vaccinations: 3 germ blood, 7 in 1 & Pestigard

Purchaser / \$:

Lot 72

MOUNTVIEW DESIREE T99 (AI) (P) (R/F)

J-BAS 6

Vendor: ID & KM BEBBINGTON

Tattoo: IJB 22T99E

DOB: 27/11/2022



SPARROWS KINGSTON 139Y PMC341135 (OAC G139E) (P)

SIRE: HRJ CROWD FAVOURITE 515C MC364667 (OAC L515E) (P)

HRJ MISS PARIS 7S PFC392753 (PED B7E) (P)

DSK TGL NOCKUP N55E (DSK N55E) (P)

DAM: ELITE DESIREE R2 (EL1 R2E) (P)

ELITE DESIREE K18 (EL1 K18E)

Comments: This Polled Red Factor heifer is the youngest in our draft, last but certainly not the least. Desiree is sired by HRJ Crowd Favourite and out of Elite Desiree R2. What a powerful combination. She has a lot of potential and will grow into a future breeder. Sells unjoined. Can view video footage online www.mountviewcharolais.com.au

January 2024 Australasian Charolais Single-Step BREEDPLAN

	DIR	DTRS	GL	BW	200	400	600	MCW	Milk	SS	CWt	EMA	Rib	Rump	RBV	IMF	Index
EBV	-3.9	-4.5	-1.3	+1.7	+21	+34	+48	+58	+1	+2.4	+24	+0.4	+0.6	+0.5	-0.5	+0.1	DTI\$ NMI\$
Acc	35%	29%	59%	59%	60%	57%	53%	50%	40%	57%	45%	41%	47%	46%	40%	40%	+\$27 +\$56

Vaccinations: 3 germ blood, 7 in 1 & Pestigard

Purchaser / \$:

Lot 73

CHARNELLE JULIE 11 (AI) (P)

Vendor: G.K & K.A BLANCH

Tattoo: GKA 22T54E

DOB: 22/12/2022

J-BAS 7
BPA: Free
SV
DNA: 100K



TOPAKI JACKAROO 140003 921140003E (PED K3E)
SILVERSTREAM MAVERICK M183 083160183E (PED M183E) (P)
SILVERSTREAM CHANDLER J129
SIRE: SILVERSTREAM PADRA P7 083190007E (OAN Q7E) (P)
SILVERSTREAM EVOLUTION E168 (OAN E168E) (P)
SILVERSTREAM IZZY I125 083130125E (PED J125E) (P)
THE MAINS C319 076070319E (PED C319E)

TILL FMC6073 (OAF B816F)
EXCLUSIF 8589103317 (OAF J858F)
REINETTE 85 80108477 (PED X8580F)
DAM: CHARNELLE JULIE 2 (GKA N23E) (P)
PALGROVE XODUS (PK X22E)
HILLVIEW VALLEY JULIE (JKH C1E) (P)
PALGROVE JULIE 19 R/F (PK T76E+99) (P)

Comments: The first of three very nice Padra daughters. We have been using Padra for a couple of years now and are impressed with his consistency in producing cattle with volume, softness, low maintenance and a good disposition. Julie 11 has all these attributes and is a female that you could build a herd around. Julie 11 has been tested PI negative and sells unjoined.

	January 2024 Australasian Charolais Single-Step BREEDPLAN																	
	DIR	DTRS	GL	BW	200	400	600	MCW	Milk	SS	CWt	EMA	Rib	Rump	RBY	IMF	Index	
EBV	+2.6	+2.1	-3.4	+0.9	+12	+29	+30	+41	+8	+0.6	+21	+0.5	-1.4	-2.0	+0.9	-0.2	DTI\$	NMI\$
Acc	45%	37%	72%	66%	62%	61%	61%	54%	48%	59%	51%	44%	50%	49%	44%	42%	+\$30	+\$22

Vaccinations: 3 germ blood, 7 in 1, 3 day sickness & Pestigard

Purchaser / \$:

Lot 74

CHARNELLE DIGNA 190 (AI) (ET) (P)

Vendor: G.K & K.A BLANCH

Tattoo: GKA 22T45E

DOB: 08/11/2022

J-BAS 7
BPA: Free
PV
DNA: 100K



TOPAKI JACKAROO 140003 921140003E (PED K3E)
SILVERSTREAM MAVERICK M183 083160183E (PED M183E) (P)
SILVERSTREAM CHANDLER J129 (PED K129E) (P)
SIRE: SILVERSTREAM PADRA P7 083190007E (OAN Q7E) (P)
SILVERSTREAM EVOLUTION E168 (OAN E168E) (P)
SILVERSTREAM IZZY I125 083130125E (PED J125E) (P)
THE MAINS C319 076070319E (PED C319E)

VULCAINDEL 3615064046 (OAF -4046F)
D ANGELY R 8900458116 (OAF D8116F) (P)
ULLA 01235000870 1235000870 (OAF -870F)
DAM: CHARNELLE DIGNA 141 (GKA K54E) (P)
EXCLUSIF 8589103317 (OAF J858F)
CHARNELLE DIGNA 40 (GKA Z52E) (P)
PALGROVE DIGNA 36 (PK N168E) (P)

Comments: Another very nice Padra heifer, this time out of our Digna donor featured in lot 13. Digna 190 has tremendous length and softness and the classic feminine Digna front end. Plenty of French breeding in her to give her that extra grunt. Digna 190 has been tested PI negative and sells unjoined.

	January 2024 Australasian Charolais Single-Step BREEDPLAN																	
	DIR	DTRS	GL	BW	200	400	600	MCW	Milk	SS	CWt	EMA	Rib	Rump	RBY	IMF	Index	
EBV	+3.6	-2.5	-4.1	+1.2	+18	+38	+39	+49	+1	+0.7	+28	+1.7	-1.1	-1.8	+1.3	-0.6	DTI\$	NMI\$
Acc	45%	37%	69%	72%	67%	66%	66%	57%	54%	65%	53%	45%	52%	51%	45%	43%	+\$40	+\$42

Vaccinations: 3 germ blood, 7 in 1, 3 day sickness & Pestigard

Purchaser / \$:

Lot 75

CHARNELLE DIGNA 191 (AI) (ET) (P)

Vendor: G.K & K.A BLANCH

Tattoo: GKA 22T46E

DOB: 08/11/2022

J-BAS 7
BPA: Carrier
PV
DNA: 100K

Homozygous Polled



Comments: Full sister to the previous lot but this time Homozygous Polled. She has that same femineity and length of body as her full sister. Her Great Grandam Palgrove Digna 36, sired by Mac 2244 was a very influential, foundation female in our herd. Photo right is Charnelle Stateman, a maternal half-brother to lots 74, 75 & 77 and typical of the offspring of Digna 141 (GKAK54E). Digna 191 has been tested PI negative and sells unjoined.



	January 2024 Australasian Charolais Single-Step BREEDPLAN																	
	DIR	DTRS	GL	BW	200	400	600	MCW	Milk	SS	CWt	EMA	Rib	Rump	RBY	IMF	Index	
EBV	+3.6	-2.5	-2.7	+0.9	+10	+20	+16	+30	+2	+0.3	+15	+0.8	-0.7	-1.2	+0.8	-0.5	DTI\$	NMI\$
Acc	45%	37%	69%	72%	67%	66%	66%	57%	53%	65%	53%	45%	52%	50%	45%	43%	+\$21	+\$11

Vaccinations: 3 germ blood, 7 in 1, 3 day sickness & Pestigard

Purchaser / \$:

Lot 76

CHARNELLE NADIA (AI) (P)

Vendor: G.K & K.A BLANCH

Tattoo: GKA 22T50E

DOB: 25/11/2022

J-BAS 7
BPA: Free
PV
DNA: 100K



Comments: If you have left it till now to secure a really nice heifer, you won't be disappointed with Nadia. She has beautiful length, softness and femininity. She is a BPA Free Diamondback daughter out of a cow that was imported from New Zealand as an embryo. Her dam Nardia Q45E is a full sister to Milford Braxton (photo right), one of our low birthweight semen sires with plenty of length and muscle. Nadia T50 has been halter broken and is very close to being show ready. She has been tested PI negative and sells unjoined.



	January 2024 Australasian Charolais Single-Step BREEDPLAN																	
	DIR	DTRS	GL	BW	200	400	600	MCW	Milk	SS	CWt	EMA	Rib	Rump	RBY	IMF	Index	
EBV	+14.2	+2.7	-8.5	-2.7	+8	+19	+24	+10	+8	+1.6	+22	+0.8	+0.4	-0.2	+0.2	-0.7	DTI\$	NMI\$
Acc	36%	26%	67%	68%	59%	55%	54%	49%	41%	50%	41%	36%	43%	42%	36%	35%	+\$27	+\$63

Vaccinations: 3 germ blood, 7 in 1, 3 day sickness & Pestigard

Purchaser / \$:

Lot 77

CHARNELLE DIGNA 195 (AI) (P)

Vendor: G.K & K.A BLANCH

Tattoo: GKA 23U20E

DOB: 21/03/2023

J-BAS 7
BPA: Free
PV
DNA: 100K

Homozygous Polled

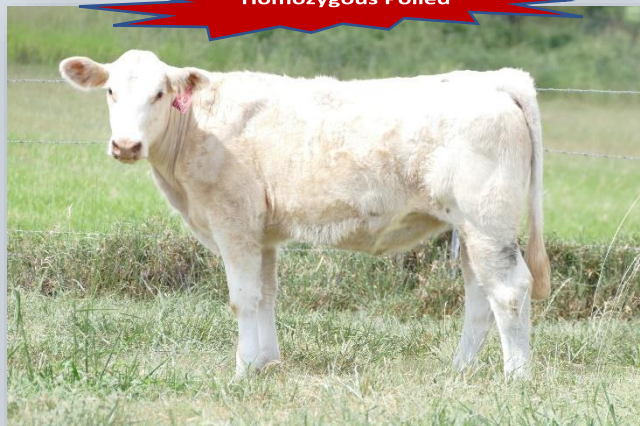

SCR TUFFY 0119 M787626 (PED F7626E) (P)
SCR TRIUMPH 2135 MC355788 (OAC H5788E) (P)
SCR MS BABY DOLL 7140 F1066627 (PED C6627E) (P)
SIRE: SCX JEHU 233E PMC757683 (OAC N7683E) (P)
SCX HILARIO 49T PMC317629 (PED C7629E) (P)
SCX MISS MAGNUM 109X PFC384331 (PED F4331E) (P)
SCX MISS CHICO 48P PFC384328 (PED Z4328E) (P)

VULCAINDEL 3615064046 (OAF -4046F)
D ANGELY R 8900458116 (OAF D8116F) (P)
ULLA 01235000870 1235000870 (OAF -870F)
DAM: CHARNELLE DIGNA 141 (GKA K54E) (P)
EXCLUSIF 8589103317 (OAF J858F)
CHARNELLE DIGNA 40 (GKA Z52E) (P)
PALGROVE DIGNA 36 (PK N168E) (P)

Comments: The first of our two Jehu baby heifers in this sale. SCX Jehu was the highest ever priced bull in Canada when he sold at auction a couple of years ago and is beginning to make his mark in Australia with good type and growth in his progeny. Digna 195 has good length and softness and it out of the donor cow featured as lot 13. Two maternal half sisters by Padra sell in this sale as lots 74 & 75. Tested PI negative and sells unjoined.

	DIR	DTRS	GL	BW	200	400	600	MCW	Milk	SS	CWt	EMA	Rib	Rump	RBY	IMF	Index
EBV	-8.8	-2.9	-1.8	+2.4	+20	+35	+49	+47	-2	+1.9	+25	+1.2	+0.7	+0.4	+0.0	+0.0	DTI\$ NMI\$
Acc	42%	30%	73%	71%	59%	57%	56%	50%	45%	53%	43%	34%	40%	38%	33%	33%	+\$25 +\$56

Vaccinations: 3 germ blood, 7 in 1, 3 day sickness & Pestigard

Purchaser / \$:

Lot 78

CHARNELLE DANIELLE 9 (AI) (P)

Vendor: G.K & K.A BLANCH

Tattoo: GKA 23U24E

DOB: 31/03/2023

J-BAS 7
BPA: Free
PV
DNA: 100K



SCR TUFFY 0119 M787626 (PED F7626E) (P)
SCR TRIUMPH 2135 MC355788 (OAC H5788E) (P)
SCR MS BABY DOLL 7140 F1066627 (PED C6627E) (P)
SIRE: SCX JEHU 233E PMC757683 (OAC N7683E) (P)
SCX HILARIO 49T PMC317629 (PED C7629E) (P)
SCX MISS MAGNUM 109X PFC384331 (PED F4331E) (P)
SCX MISS CHICO 48P PFC384328 (PED Z4328E) (P)

EMILE - RS 8900459227 (PED -9227F)
GALLWAY - RS 8900451063 (OAF G1063F) (P)
DEMLER - RS 8900457103 (PED -7103F)
DAM: CHARNELLE DANIELLE 7 (GKA P36E) (P)
HARVIE HIGH TIMES 2T PMC311674 (OAC C1674E) (P)
CHARNELLE DANIELLE 4 (GKA G14E) (P)
CHARNELLE DANIELLE 3 (GKA B65E)

Comments: The last female in the catalogue is a nice little heifer, again by Jehu. Danielle 9 is a natural calf out of one of latest donors Danielle 7 (photo right), who was selected because of that extra volume, length and maternal traits that her sire Gallway is noted for. Danielle 9 has been halter broken but will need a little more time to be show ready. Tested PI negative and sells unjoined.



	DIR	DTRS	GL	BW	200	400	600	MCW	Milk	SS	CWt	EMA	Rib	Rump	RBY	IMF	Index
EBV	-8.7		-2.4	+1.4	+15	+26	+28	+24	+1	+1.6	+18	+2.0	+1.3	+1.3	-0.2	+0.1	DTI\$ NMI\$
Acc	39%		74%	71%	59%	57%	55%	49%	37%	51%	41%	32%	38%	36%	31%	30%	+\$17 +\$40

Vaccinations: 3 germ blood, 7 in 1, 3 day sickness & Pestigard

Purchaser / \$:

Lot 79

SANLARA PARK TEXAS (AI)

J-BAS 6

Vendor: SG & AE & LM PLATZER

Tattoo: SLP 22T1E

DOB: 17/03/2022



MOONGOOL WINCHESTER (DP2 W300E)

SIRE: MOONGOOL BAREFOOT RADLER (DP2 B352E) (P)

WAROCAL V18E (RNP V18E) (P)

MOONGOOL ELITE (DP2 E213D) (P)

DAM: 4 WAYS KATRINA K5E (4WC K5E) (P)

BETTAFIELD F0031E (6KC F31E)

Comments: Long, deep bodied bull with plenty of softness. Standing on strong feet and legs.

Semen tested before sale.

January 2024 Australasian Charolais Single-Step BREEDPLAN

	DIR	DTRS	GL	BW	200	400	600	MCW	Milk	SS	CWt	EMA	Rib	Rump	RBY	IMF	Index	
EBV	-1.8	-5.3	-3.0	+1.1	+13	+22	+43	+45	+3	+1.8	+22	+1.7	-1.3	-1.8	+1.2	-0.2	DTI\$	NMI\$
Acc	41%	36%	51%	64%	56%	53%	55%	49%	41%	50%	44%	34%	38%	36%	33%	33%	+\$23	+\$33

Vaccinations: 3 germ blood & 7 in 1

Purchaser / \$:

Lot 80

SANLARA PARK TENNESSEE (AI)

J-BAS 6

Vendor: SG & AE & LM PLATZER

Tattoo: SLP 22T2E

DOB: 27/03/2022



MOONGOOL WINCHESTER (DP2 W300E)

SIRE: MOONGOOL BAREFOOT RADLER (DP2 B352E) (P)

WAROCAL V18E (RNP V18E) (P)

BETTAFIELD D71E (6KC D71E) (P)

DAM: SANLARA PARK NADIA (SLP N3E)

4 WAYS KATRINA K5E (4WC K5E) (P)

Comments: Clean coated, soft bull with good structure and a very quiet temperament.

Semen tested before sale.

Dam sells as lot 29.

January 2024 Australasian Charolais Single-Step BREEDPLAN

	DIR	DTRS	GL	BW	200	400	600	MCW	Milk	SS	CWt	EMA	Rib	Rump	RBY	IMF	Index	
EBV	-1.0	-5.2	-1.0	+1.6	+11	+21	+30	+46	+3	+1.0	+18	+0.5	-0.9	-1.4	+0.6	-0.2	DTI\$	NMI\$
Acc	39%	34%	51%	63%	56%	53%	54%	49%	43%	49%	44%	34%	37%	36%	33%	33%	+\$18	+\$15

Vaccinations: 3 germ blood & 7 in 1

Purchaser / \$:

Lot 81

SANLARA PARK TALLAHASSEE (AI) (P)

J-BAS 6

Vendor: SG & AE & LM PLATZER

Tattoo: SLP 22T3E

DOB: 09/04/2022



LT RIO BRAVO 3181 P M665507 (OAU Y5507E) (P)

SIRE: RANGAN PARK RIO BRAVO D10 (RAN D10E) (P)

PALGROVE SHOW GIRL 6 (PK P82E) (P)

MOONGOOL GUNSMOKE (DP2 G745E) (P)

DAM: SANLARA PARK RAYNE (SLP R2E) (P/S)

SANLARA PARK NADIA (SLP N3E)

Comments: Moderate framed bull with strong polled head. Used once within own herd.

Semen tested before sale.

Dam sells as lot 30.

January 2024 Australasian Charolais Single-Step BREEDPLAN

	DIR	DTRS	GL	BW	200	400	600	MCW	Milk	SS	CWt	EMA	Rib	Rump	RBY	IMF	Index	
EBV	+5.5	-0.6	-6.0	+0.0	+20	+35	+52	+58	+10	+0.9	+29	+2.9	+1.4	+2.4	-0.5	+1.3	DTI\$	NMI\$
Acc	45%	40%	62%	68%	64%	61%	61%	55%	51%	61%	50%	45%	52%	50%	45%	45%	+\$42	+\$57

Vaccinations: 3 germ blood & 7 in 1

Purchaser / \$:

Lot 82

WARILLA GOLDRUSH T5 (AI) (ET) (P)

Vendor: JM & GA WEEKS

Tattoo: JGW 22T5E

DOB: 28/04/2022

J-BAS 6
BPA: Free
PV
DNA: 100K



ASCOT GOLDRUSH G136E (JAJ G136E) (P)
SIRE: ASCOT GOLDRUSH L87E (JAJ L87E) (P)
GOBONGO GRORGINA D156E (GO D156E) (P)
WCR SIR FA MAC 2244 M234430 (OAU B2244E) (P)
DAM: WARILLA FRIESIA MAC (JGW M1E) (P/S)
PALGROVE FRIESIA 19 (PK Y224E) (P)

Comments: Warilla Goldrush T5 is an outstanding young sire, sired by Ascot Goldrush L87 out of our leading donor, Warilla Friesia Mac M1. T5 displays tremendous length of body, great feet & leg structure, with great carcass attributes and a docile temperament. T5's EBV's suggest that he is suitable for heifer mating. His EBV's rank him in the top 1% for IMF, top 10% for Rump fat & milk, Top 15% for low birthweight & rib fat. Semen tested.

January 2024 Australasian Charolais Single-Step BREEDPLAN

	DIR	DTRS	GL	BW	200	400	600	MCW	Milk	SS	CWt	EMA	Rib	Rump	RBV	IMF	Index
EBV	+0.3	+5.8	-5.3	-0.8	+12	+26	+42	+41	+9	+1.0	+22	+2.2	+1.4	+2.2	-0.8	+1.2	DTI\$
Acc	47%	43%	63%	67%	63%	61%	61%	56%	53%	59%	50%	44%	49%	47%	43%	42%	NMI\$
																	+\$27
																	+\$52

Vaccinations: 3 germ blood, 7 in 1, 3 day sickness & Pestigard

Purchaser / \$:

Bovine Progressive Ataxia (BPA)

What is progressive ataxia?

The disease causes incoordination in Charolais cattle. The calves are born clinically normal. Onset of the disease is typically seen at 18-24 months-of-age. Early onset cases have been reported for animals as young as 8 months old and some cases have been reported for animals who are 30 months-of-age at onset, but these reports are infrequent. Affected cattle are typically culled by 36 months-of-age. French surveys determined no genotyped cattle older than 30 months-of-age were homozygous for the variant allele. Incoordination is first noticeable in the rear limbs which can exhibit spastic movements. Weaving, stumbling, and toe dragging are common. Affected cattle may have difficulty getting up and as front legs get affected, they can become unable to rise. Females may experience pulsating urination. Progression takes several weeks to a few months. Initial symptoms can be similar to rabies, other infections or an injury. Infections progress faster and injuries are generally static or injured animals slowly recover.

- **How do we deal with it, and manage it at Charnelle?**
- We are testing all stud calves.
- We have tested 18 Donors, past and present and found one to be a carrier.
- We have tested several of our semen sires and found one to be a carrier.
- **Animals that are carriers do not have the disease. They are carriers of the BPA gene. Bulls are still good commercial bulls – Females need to be mated to known BPA Free bulls.**
- **BPA status has been clearly marked or noted in this catalogue. If there is no BPA status it means that animal has not been tested.**



NEOGEN AUSTRALIA do all our DNA testing and it was nice to meet some of their staff from the new lab at Bundamba when they dropped in to say g'day at last year's Ekka. Thanks, Neogen for the work you do. We know more about our cattle now, than we ever did before!



Charnelle Umberto (PP) GKA23U39E BPA Free
Silverstream Landis x Charnelle Emma (PP) GKA E50E

Lot 83

4 x A Grade Embryos
CHARNELLE ELLE 5 (AI) (ET) (P) x SCX JEHU 233E (P)



Purchaser (83A) 2 Embryos / \$:

Vendor: ERIC LINDNER and G & K BLANCH

Pedigree of resultant calves:

SCR TUFFY 0119 M787626 (PED F7626E) (P)
SCR TRIUMPH 2135 MC355788 (OAC H5788E) (P)
SCR MS BABY DOLL 7140 F1066627 (PED C6627E) (P)
SIRE: SCX JEHU 233E (P) (OAC N7683E)
SCX HILARIO 49T PMC317629 (PED C7629E) (P)
SCX MISS MAGNUM 109X PFC384331 (PED F4331E) (P)
SCX MISS CHICO 48P PFC384328 (PED Z4328E) (P)

IMPAIR 1893102983 (OAF N189F)
PINAY 8552394134 (OAF U4134F)
MARY 8596100049 (OAF R8596F)
DAM: CHARNELLE ELLE 5 (AI) (ET) (P) (GKA N12E)
RC CHARLIE 0327 M672200 (OAU Y2200E) (P)
CHARNELLE ELLE (GKA E10E) (P)
MS CC JACKPOT 1107M55 F970558 (OAU X558E)

Comments: Elle 5 is a very impressive cow indeed. Fantastic across the board EBV's. Check out the small photo Chardonnay Blackjack Q4, A son who sold to Wiluna Charolais for \$20,000. The sire of these embryos Jehu is the highest selling Charolais bull ever in Canada. **Both Sire and Dam have been tested BPA Free. Price per embryo.** All Charnelle embryos are stored at The Repro Group Allora, Qld.



Purchaser (83B) 2 Embryos / \$:

Lot 84

2 x A Grade Embryos
CHARNELLE ELLE 5 (AI) (ET) (P) x SILVERSTREAM LANDIS L179 (P)



Purchaser / \$:

Vendor: G & K BLANCH

Pedigree of resultant calves:

SILVERSTREAM COLUMBUS C174 083070174 (PED C174E)
SILVERSTREAM FOCUS F6 083100006 (PED F6E)
SILVERSTREAM OCELOT T42 083020042 (PED X42E)
SIRE: SILVERSTREAM LANDIS L179 (P) (OAN L179E)
SILVERSTREAM EVOLUTION E168 (OAN E168E) (P)
SILVERSTREAM DASHER H104 083120104 (OAN H104E) (P)
SILVERSTREAM DASHER E193 083090193 (PED E193E) (P)

IMPAIR 1893102983 (OAF N189F)
PINAY 8552394134 (OAF U4134F)
MARY 8596100049 (OAF R8596F)
DAM: CHARNELLE ELLE 5 (AI) (ET) (P) (GKA N12E)
RC CHARLIE 0327 M672200 (OAU Y2200E) (P)
CHARNELLE ELLE (GKA E10E) (P)
MS CC JACKPOT 1107M55 F970558 (OAU X558E)

Comments: The small photo is of Elle 8 T56E who is currently in training in our show team. She is an Elle 5 daughter by SS Padra. We believe Landis will produce similar progeny. Elle 5 is a maternal half-sister to noted herd sires Louis, Panama & Kooyong Power.

We have tested two Landis progeny for BPA, and both have come back BPA Free. Dam has been tested BPA Free. Price per embryo. 50% guarantee if implanted by an accredited technician within 12 months. All Charnelle embryos are stored at The Repro Group Allora, Qld.



Lot 85

4 x A Grade Embryos CHARNELLE EMMA 4 (AI) (ET) (P) x ELDER'S BLACKJACK 788B (P)

Vendor: G & K BLANCH

Pedigree of resultant calves:

GERRARD PREACHER 31U MC319989 (OAC D9989E) (P)
GERRARD PASTOR 35Z MC347921 (OAC H7921E) (P)
GERRARD ROXANNE 18P PFC344620 (PED -4620E)
SIRE: ELDER'S BLACKJACK 788B (P) (OAC K788E)
SVY AD INVINCIBLE P 748T PMC309953 (PED C748E) (P)
SVY STARTSTRUCK 8X FC382684 (OAC F8E) (P)
SVY STARSTRUCK 559R (PED A559E) (P)

IMPAIR 1893102983 (OAF N189F)
PINAY 8552394134 (OAF U4134F)
MARY 8596100049 (OAF R8596F)
DAM: CHARNELLE EMMA 4 (AI) (ET) (P) (GKA R1E)
RC CHARLIE 0327 M672200 (OAU Y2200E) (P)
CHARNELLE EMMA (GKA E50E) (P)
MS COOLEY SIRPAUL518M3ET F959703 (OAU X9703E)

Comments: This is one of our latest donors who will try to fill the void left by her mum the original Emma who was imported from the US as an embryo and has left a line of exceptional cattle. Emma 4 has the French and softness and then you add the performance and carcass traits of Blackjack you have something special. We believe these embryos are some of our most valued this year.

Both Sire and Dam have been tested BPA Free. Price per embryo. 50% guarantee if implanted by an accredited technician within 12 months.

All Charnelle embryos are stored at The Repro Group Allora, Qld.



Purchaser (85A) 2 Embryos / \$:

Purchaser (85B) 2 Embryos / \$:

Lot 86

2 x A Grade Embryos CHARNELLE PANACHE 8 (AI) (ET) (P/S) (R/F) x SCX JEHU 233E (P)

Vendor: G & K BLANCH

Pedigree of resultant calves:

SCR TUFFY 0119 M787626 (PED F7626E) (P)
SCR TRIUMPH 2135 MC355788 (OAC H5788E) (P)
SCR MS BABY DOLL 7140 F1066627 (PED C6627E) (P)
SIRE: SCX JEHU 233E (P) (OAC N7683E)
SCX HILARIO 49T PMC317629 (PED C7629E) (P)
SCX MISS MAGNUM 109X PFC384331 (PED F4331E) (P)
SCX MISS CHICO 48P PFC384328 (PED Z4328E) (P)

IMPAIR 1893102983 (OAF N189F)
PINAY 8552394134 (OAF U4134F)
MARY 8596100049 (OAF R8596F)
DAM: CHARNELLE PANACHE 8 (AI) (ET) (P/S) (R/F) (GKA H67E)
LT WYOMING WIND 4020 PLD M411450 (OAU P4020E) (P)
PALGROVE PANACHE 139 (PK A396E) (P)
PALGROVE PANACHE 72 R/F (PK T86E)

Comments: You may have noticed by now that our first four embryo lots are out of Pinay sired cows...that is how much we rate them. We have had 9 progeny from Panache 8 and everyone has rated highly. Lot 5 in this sale is a Blackjack daughter. Jehu calves are looking good and because he is Homozygous Polled you can expect all polled calves.

Both Sire and Dam have been tested BPA Free. Price per embryo. 50% guarantee if implanted by an accredited technician within 12 months.

All Charnelle embryos are stored at The Repro Group Allora, Qld.



Purchaser / \$:

Lot 87

2 x A Grade Embryos CALMVIEW DASHER R8E (AI) (ET) (P) x SCX JEHU 233E (P)



Vendor: G & K BLANCH

Pedigree of resultant calves:

SCR TUFFY 0119 M787626 (PED F7626E) (P)
SCR TRIUMPH 2135 MC355788 (OAC H5788E) (P)
SCR MS BABY DOLL 7140 F1066627 (PED C6627E) (P)
SIRE: SCX JEHU 233E (P) (OAC N7683E)
SCX HILARIO 49T PMC317629 (PED C7629E) (P)
SCX MISS MAGNUM 109X PFC384331 (PED F4331E) (P)
SCX MISS CHICO 48P PFC384328 (PED Z4328E) (P)

SILVERSTREAM ENTICER E30 083090030E (OAN E30E) (P)
SILVERSTREAM GEDDES G102 083110102D (OAN G102D) (P)
SILVERSTREAM DOLLY V5 083040005C (OAN Z5C)
DAM: CALMVIEW DASHER R8E (AI) (ET) (P) (CVW R8E)
SILVERSTREAM EVOLUTION E168 (OAN E168E) (P)
SILVERSTREAM DASHER H104 083120104 (OAN H104E) (P)
SILVERSTREAM DASHER E193 083090193 (PED E193E) (P)

Comments: Another lot of Jehu embryos. This time the package guarantees the progeny will be Homozygous Polled as are their parents. Dasher R8E is definitely a highlight in this sale and is offered as lot 11. The power in this female, who is yet still so feminine, must be seen to be admired. Dasher R8E is a half-sister to the great NZ breeding bull Landis.

Both Sire and Dam have been tested BPA Free.

Price per embryo. 50% guarantee if implanted by an accredited technician within 12 months.

All Charnelle embryos are stored at The Repro Group Allora, Qld.

Purchaser / \$:

Lot 88

2 x A Grade Embryos CHARNELLE REBBY 5 (AI) (ET) (P) x SCX JEHU 233E (P)



Vendor: G & K BLANCH

Pedigree of resultant calves:

SCR TUFFY 0119 M787626 (PED F7626E) (P)
SCR TRIUMPH 2135 MC355788 (OAC H5788E) (P)
SCR MS BABY DOLL 7140 F1066627 (PED C6627E) (P)
SIRE: SCX JEHU 233E (P) (OAC N7683E)
SCX HILARIO 49T PMC317629 (PED C7629E) (P)
SCX MISS MAGNUM 109X PFC384331 (PED F4331E) (P)
SCX MISS CHICO 48P PFC384328 (PED Z4328E) (P)

WCR SIR FAB MAC 809 M202427 (OAU -57E) (P)
WCR SIR FA MAC 2244 M234430 (OAU B2244E) (P)
WCR MISS CENTURY 920 TWN F354249 (OAU -58) (P)
DAM: CHARNELLE REBBY 5 (AI) (ET) (P) (GKA 22T3E)
SILVERSTREAM HOLSTER H187 083120187E (OAN H187E) (P)
CHARNELLE REBBY (GKA Q10E) (P/S)
VALLEY VIEW REBBY CIGAR 14TH (VLW H14E) (P)

Comments: A new donor here introducing Mac 2244 & Holster into the mix with Jehu. You can't go wrong with these genetics.

Photo left is of Charnelle Rebby Q10E – Dam of Rebby 5 T3E.

Dam BPA test pending.

Sire has been tested BPA Free. Price per embryo. 50% guarantee if implanted by an accredited technician within 12 months.

All Charnelle embryos are stored at The Repro Group Allora, Qld.

Purchaser / \$:

Lot 89

2 x A Grade Embryos
CHARNELLE FRIESIA 11 (AI) (ET) (P) x ELDER'S BLACKJACK 788B (P)



Vendor: WILDES PASTORAL

Pedigree of resultant calves:

GERRARD PREACHER 31U MC319989 (OAC D9989E) (P)
GERRARD PASTOR 35Z MC347921 (OAC H7921E) (P)
GERRARD ROXANNE 18P PFC344620 (PED -4620E)
SIRE: ELDER'S BLACKJACK 788B (P) (OAC K788E)
SVY AD INVINCIBLE P 748T PMC309953 (PED C748E) (P)
SVY STARTSTRUCK 8X FC382684 (OAC F8E) (P)
SVY STARSTRUCK 559R (PED A559E) (P)

LT WYOMING WIND 4020 PLD M411450 (OAU P4020E) (P)
HARVIE REDEMPTION 36P MC286641 (OAC Z6641E) (P)
HARVIE MS MOLSON 53M FC316280 (PED -6280E) (P)
DAM: CHARNELLE FRIESIA 11 (AI) (ET) (P) (GKA L13E)
PALGROVE VERTICO (PK V325E)
PALGROVE FRIESIA 19 (PK Y224E) (P)
PALGROVE FRIESIA 10 (PK T113E) (P)

Comments: The heifer in the bottom photo is Charnelle Friesia R24E – a full sister to these embryos. She has since done a fantastic job rearing twin bull calves and now calved again. Once again with Blackjack you get performance, carcass & maternal traits.

Both Sire and Dam have been tested BPA Free. Price per embryo.
Embryos are stored at United Cattle Breeding Service Allora, Qld.

Purchaser / \$:

Lot 90

4 x A Grade Embryos
CHARNELLE FRIESIA 5 (AI) (ET) (P) x ELDER'S BLACKJACK 788B (P)



Vendor: WILDES PASTORAL

Pedigree of resultant calves:

GERRARD PREACHER 31U MC319989 (OAC D9989E) (P)
GERRARD PASTOR 35Z MC347921 (OAC H7921E) (P)
GERRARD ROXANNE 18P PFC344620 (PED -4620E)
SIRE: ELDER'S BLACKJACK 788B (P) (OAC K788E)
SVY AD INVINCIBLE P 748T PMC309953 (PED C748E) (P)
SVY STARTSTRUCK 8X FC382684 (OAC F8E) (P)
SVY STARSTRUCK 559R (PED A559E) (P)

WCR SIR FAB MAC 809 M202427 (OAU -57E) (P)
WCR SIR FA MAC 2244 M234430 (OAU B2244E) (P)
WCR MISS CENTURY 920 TWN F354249 (OAU -58) (P)
DAM: CHARNELLE FRIESIA 5 (AI) (ET) (P) (GKA H41E)
PALGROVE VERTICO (PK V325E)
PALGROVE FRIESIA 19 (PK Y224E) (P)
PALGROVE FRIESIA 10 (PK T113E) (P)

Comments: Similar embryos to the last lot except this time you can be assured they will be Homozygous polled because both parents are. You add in extra milk with the Mac 2244 factor.

Both Sire and Dam have been tested BPA Free. Price per embryo.
Embryos are stored at United Cattle Breeding Service Allora, Qld.

Purchaser (90A) 2 Embryos/ \$:

Purchaser (90B) 2 Embryos/ \$:

Lot 91

2 x A Grade Embryos

PALGROVE BRONWIN M770E (AI) (P) x PALGROVE QUIDMAKER Q2061E (P/S)



Vendor: GREGORY NICHOLSON and G & K BLANCH

Pedigree of resultant calves:

PALGROVE HERITAGE H135 (PK H135E) (P)
PALGROVE LANDMARK (PK L169E) (P)
PALGROVE RAQUEL 78 (PK E889E) (P)
SIRE: PALGROVE QUIDMAKER Q2061E (P/S) (PK Q2061E)
PALGROVE FORTUNE (PK F168E) (P)
PALGROVE PANACHE 318 (PK H986E)
PALGROVE PANACHE 249 (PK F206E)

SILVERSTREAM EVOLUTION E168 (OAN E168E) (P)
SILVERSTREAM HOLSTER H187 083120187E (OAN H187E) (P)
SILVERSTREAM JILLY E105 083090105E (OAN E105E) (P)
DAM: PALGROVE BRONWIN M770E (AI) (P) (PK M770E)
PALGROVE YUKON JACK (PK Y441E) (P)
PALGROVE BRONWIN 119 (PK D69E) (P)
PALGROVE BRONWIN 69 (PK Y115E) (P)

Comments: Pretty special embryos here with Quidmaker who sold in 2021 for \$60,000 and is the best example of softness, carcass, power and low birthweight & calving ease EBV's. Bronwin M770 with her volume and milk make for high class progeny.

Both Sire and Dam have been tested BPA Free. Price per embryo. 50% guarantee if implanted by an accredited technician within 12 months.
All Charnelle embryos are stored at The Repro Group Allora, Qld.

Purchaser / \$:

Lot 92

4 x A Grade Embryos

PALGROVE DIGIT K51E (AI) (P) x PALGROVE QUIDMAKER Q2061E (P/S)



Vendor: GREGORY NICHOLSON

Pedigree of resultant calves:

PALGROVE HERITAGE H135 (PK H135E) (P)
PALGROVE LANDMARK (PK L169E) (P)
PALGROVE RAQUEL 78 (PK E889E) (P)
SIRE: PALGROVE QUIDMAKER Q2061E (P/S) (PK Q2061E)
PALGROVE FORTUNE (PK F168E) (P)
PALGROVE PANACHE 318 (PK H986E)
PALGROVE PANACHE 249 (PK F206E)

LT SILVER BAR 4216 P M686621 (OAU Z4216E) (P)
PALGROVE CASINO C279 (PK C279E) (P)
PALGROVE FRIESIA 19 (PK Y224E) (P)
DAM: PALGROVE DIGIT K51E (AI) (P) (PK K51E)
SILVERSTREAM PERFORMER P38EF FMC8325 (83 U38F)
PALGROVE DIGIT 73 (PK C75E)
PALGROVE DIGIT 38 (PK X309E)

Comments: Another double Palgrove combination. You really can't go wrong when you have sires like Quidmaker (see notes in previous lot) with such good practical females like Digit K51.

Sire and Dam have been tested BPA Free. Price per embryo. 50% guarantee if implanted by an accredited technician within 12 months.
All Black Duck embryos are stored at The Repro Group Allora, Qld.

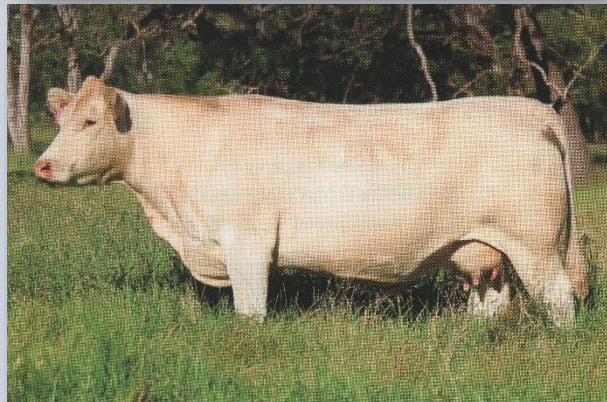

Purchaser (92A) 2 Embryos / \$:

Purchaser (92B) 2 Embryos / \$:

Lot 93

2 x A Grade Embryos
PALGROVE DIGIT K51E (AI) (P) x PALGROVE NATURALISM (P)

Vendor: GREGORY NICHOLSON

Pedigree of resultant calves:

PALGROVE LEGACY (PK L274E) (P)

SIRE: PALGROVE NATURALISM (P) (PK N1429E)

PALGROVE PANACHE J1157 (PK J1157E)

PALGROVE CASINO C279 (PK C279E) (P)

DAM: PALGROVE DIGIT K51E (AI) (P) (PK K51E)

PALGROVE DIGIT 73 (PK C75E)

Comments: Palgrove Digit K51 was purchased at the "Window of Opportunity" female sale, and it really was a great opportunity. She had a heifer calf at foot which was a very successful show female for us. Naturalism graced the cover of the 2019 Palgrove Bull Sale catalogue before selling for \$25,000.

Dam has been tested BPA Free.

Price per embryo. 50% guarantee if implanted by an accredited technician

Purchaser / \$:



Lot 94

4 x A Grade Embryos
PALGROVE DIGIT K51E (AI) (P) x PALGROVE PRIVILEGE P399E (AI) (ET) (P/S) (R/F)

Vendor: GREGORY NICHOLSON

Pedigree of resultant calves:

SILVERSTREAM HOLSTER H187 083120187E (OAN H187E) (P)

SIRE: PALGROVE PRIVILEGE P399E (AI) (ET) (P/S) (R/F) (PK P399E)

PALGROVE CLARA 48 (PK D211E) (P)

PALGROVE CASINO C279 (PK C279E) (P)

DAM: PALGROVE DIGIT K51E (AI) (P) (PK K51E)

PALGROVE DIGIT 73 (PK C75E)

Comments: Same dam again. This time the sire is Privilege with red influence, not to mention Holster and one of Palgrove's best Palgrove Clara 48.

Dam has been tested BPA Free.

Price per embryo. 50% guarantee if implanted by an accredited technician within 12 months.

All Black Duck embryos are stored at The Repro Group Allora, Qld.

Purchaser (94B) 2 Embryos / \$:



Purchaser (94A) 2 Embryos / \$:

Lot 95

4 x A Grade Embryos
PALGROVE DIGIT K51E (AI) (P) x SILVERSTREAM PADRA P7 (P)

Vendor: GREGORY NICHOLSON

Pedigree of resultant calves:

SILVERSTREAM MAVERICK M183 083160183E (PED M183E) (P)

SIRE: SILVERSTREAM PADRA P7 (P) (OAN Q7E)

SILVERSTREAM IZZY I125 083130125E (PED J125E) (P)

PALGROVE CASINO C279 (PK C279E) (P)

DAM: PALGROVE DIGIT K51E (AI) (P) (PK K51E)

PALGROVE DIGIT 73 (PK C75E)

Comments: This time the sire is Padra, who is really producing the goods in several places around the world.

Sire and Dam have been tested BPA Free. Price per embryo. 50% guarantee if implanted by an accredited technician within 12 months.

All Black Duck embryos are stored at The Repro Group Allora, Qld.

Purchaser (95B) 2 Embryos / \$:



Purchaser (95A) 2 Embryos / \$:

Lot 96

4 x A Grade Embryos

PALGROVE DIGIT R1911 (P) (R/F) x PALGROVE QUEST Q1556E (P) (R/F)



Vendor: GREGORY NICHOLSON

Pedigree of resultant calves:

PALGROVE NECESSITY (PK N780E) (P)

SIRE: PALGROVE QUEST Q1556E (P) (R/F) (PK Q1556E)

PALGROVE APPEAL L157E (PK L157E) (P)

PALGROVE PROVERB P536E (PK P536E) (P/S)

DAM: PALGROVE DIGIT R1911 (P) (R/F) (PK R1911E)

PALGROVE DIGIT K51E (PK K51E) (P)

Comments: Digit R1911 is a daughter of the dam in the previous four lots and won her class at the Ekka 2022. The sire is the very robust Homozygous Polled red factor Quest who sold for \$30,000 at the 2021 Palgrove bull sale.

Dam has been tested BPA Free.

Price per embryo. 50% guarantee if implanted by an accredited technician within 12 months.

All Black Duck embryos are stored at The Repro Group Allora, Qld.

Purchaser (96A) 2 Embryos / \$:

Purchaser (96B) 2 Embryos / \$:

Lot 97

2 x A Grade Embryos

BLACK DUCK NEON MOON (P) x PALGROVE NATURALISM (P)



Vendor: GREGORY NICHOLSON

Pedigree of resultant calves:

PALGROVE LEGACY (PK L274E) (P)

SIRE: PALGROVE NATURALISM (P) (PK N1429E)

PALGROVE PANACHE J1157 (PK J1157E)

CHARNELLE KING KONG (GKA K1E) (P)

DAM: BLACK DUCK NEON MOON (P) (GSN N1E)

BLACK DUCK FINALE (WAW F1E) (P)

Comments: Neon Moon was our very first show heifer who had a very good show career. See notes on Naturalism at lot 93.

Dam has been tested BPA Free.

Price per embryo. 50% guarantee if implanted by an accredited technician within 12 months.

All Black Duck embryos are stored at The Repro Group Allora, Qld.

Purchaser / \$:

Lot 98

4 x A Grade Embryos

BLACK DUCK NEON MOON (P) x PALGROVE RUSHMORE R574E (AI) (ET) (P)



Vendor: GREGORY NICHOLSON

Pedigree of resultant calves:

SILVERSTREAM OATLEY O10 083180010E (OAN P10E) (P)

SIRE: PALGROVE RUSHMORE R574E (AI) (ET) (P) (PK R574E)

PALGROVE ESTELLA P421E (PK P421E) (P)

CHARNELLE KING KONG (GKA K1E) (P)

DAM: BLACK DUCK NEON MOON (P) (GSN N1E)

BLACK DUCK FINALE (WAW F1E) (P)

Comments: Rushmore, an Oatley son is Homozygous Polled and was hand-picked to use in the Palgrove herd. Neon Moon – see notes in the previous lot.

Sire and Dam have been tested BPA Free. Price per embryo. 50% guarantee if implanted by an accredited technician within 12 months.

All Black Duck embryos are stored at The Repro Group Allora, Qld.

Purchaser (98A) 2 Embryos / \$:

Purchaser ((98B) 2 Embryos/ \$:

Lot 99

2 x A Grade Embryos BLACK DUCK NEON MOON (P) x ELDER'S BLACKJACK 788B (P)



Vendor: GREGORY NICHOLSON

Pedigree of resultant calves:

GERRARD PASTOR 35Z MC347921 (OAC H7921E) (P)

SIRE: ELDER'S BLACKJACK 788B (P) (OAC K788E)

SVY STARTSTRUCK 8X FC382684 (OAC F8E) (P)

CHARNELLE KING KONG (GKA K1E) (P)

DAM: BLACK DUCK NEON MOON (P) (GSN N1E)

BLACK DUCK FINALE (WAW F1E) (P)

Comments: Photo left is of Black Duck Sassy Moon, a full sibling of these embryos. Sassy Moon was placed second in her class at last year's Ekka.

Sire and Dam have been tested BPA Free.

Price per embryo. 50% guarantee if implanted by an accredited technician within 12 months.

All Black Duck embryos are stored at The Repro Group Allora, Qld.

Purchaser / \$:

Lot 100

2 x A Grade Embryos CHARNELLE DIGNA 91 (AI) (ET) (P) x SILVERSTREAM MANHATTAN M171 (P)



Vendor: GREGORY NICHOLSON

Pedigree of resultant calves:

SILVERSTREAM GEDDES G102 083110102D (OAN G102D) (P)

SIRE: SILVERSTREAM MANHATTAN M171 (P) (OAN M171E)

SILVERSTREAM WENDY G98 083110098E (PED G98E) (P)

PALGROVE VIAGRA (PK V92E) (P)

DAM: CHARNELLE DIGNA 91 (AI) (ET) (P) (GKA D65E)

CHARNELLE DIGNA M.A.2 (GKA R44E) (P)

Comments: Photo left is of Black Duck Spritzer, a full sibling to these embryos. Spritzer was placed first in her class at last year's Ekka. She has developed into a terrific mother with plenty of milk. Calves from this mating will be Homozygous Polled.

Price per embryo. 50% guarantee if implanted by an accredited technician within 12 months.

All Black Duck embryos are stored at The Repro Group Allora, Qld.

Purchaser / \$:

Tribute to John & Ding Atkinson – the founders of UNITED CATTLE BREEDING SERVICE Allora QLD.

I would like to extend our condolences to the extended Atkinson family with the passing of John & Ding during the past year. I believe the husband & wife team began the United Cattle Breeding Service at Allora in the late 60s and ran the business together as a team up until a few years ago when Johnny & Christie Osborne bought it and manage it today.

We have been in the stud business for the last 32 years and because we use artificial insemination as a preference of mating in our herd, John's business has been a very important part of our operation.

John was hard working, honest and was more of a friend to me than just a businessman. Whenever you asked him for something ...he would reply "that will be no trouble".

That was the thing that I remember most about John was that nothing was ever too much trouble for him. In the business of dealing with semen, embryos, nitrogen, and shipping genetics etc, we know things don't always go to plan, but nothing was ever too hard for John. When we travelled to Canada in 2010, John sent me on a mission to find a good red factor Charolais bull that we could use, and he could sell in Australia. We still use that bull today. I also did my AI training course there at the farm in the early 90s.

So grateful to have known John & Ding and we thank them very much.

Graham & Katrina





Office
info@thereprogroup.com.au
(07) 4666 2043



the Repro Group

Reproducing Excellence

More contact info:

PETER ATKINSON BVSc
Director Veterinary Services
peter@thereprogroup.com.au

AMELIA RENTZ BVSc
Director In Vitro Services
amelia@thereprogroup.com.au

Custom Semen Collection
Artificial Insemination
Conventional Flushing
Ovum Pick-Up (OPU)
In Vitro Embryo Production
Embryo Transfer
Pregnancy Diagnosis, Ageing
& Foetal Sexing
Storage of Semen & Embryos

Respect

Dedication

Excellence

Lot 101

2 x A Grade Embryos

CHARNELLE ELEGANCE 16 (AI) (ET) (P) x PALGROVE ROCKERFELLA R825E (AI) (P)

Vendor: JM & GA WEEKS

Pedigree of resultant calves:

PALGROVE NEXT GEN N1258E (PK N1258E) (P)

SIRE: PALGROVE ROCKERFELLA R825E (AI) (P) (PK R825E)

PALGROVE PANACHE N509E (PK N509E) (P)

CML DISTINCTION 318A MC351779 (OAC J318E) (P)

DAM: CHARNELLE ELEGANCE 16 (AI) (ET) (P) (GKA P11E)

CHARNELLE ELEGANCE 6 (GKA H45E)



Comments: What an opportunity! Here we offer the opportunity to purchase embryos from the \$100,000 sire Palgrove Rockerfella, out of our best donor female Charnelle Elegance 16. Elegance 16 has grown out into a brilliant broody cow, with a great udder & strong milking ability. We are extremely excited by this mating. **Embryos dispatched from Agri-Gene.** 50% guarantee if implanted by an accredited technician, within 12 months of purchase. Price per embryo. Sire has been tested BPA Free

Purchaser / \$:

Lot 102

4 x A Grade Embryos

CHARNELLE ELEGANCE 16 (AI) (ET) (P) x LT BLUEGRASS 4017P M686569 (P)

Vendor: JM & GA WEEKS

Pedigree of resultant calves:

LT ASSERTION 1277 M620193 (PED W1277F) (P)

SIRE: LT BLUEGRASS 4017P M686569 (P) (OAU Z4017E)

LT PEARLS BREEZE 2236 F956080 (PED X2236F) (P)

CML DISTINCTION 318A MC351779 (OAC J318E) (P)

DAM: CHARNELLE ELEGANCE 16 (AI) (ET) (P) (GKA P11E)

CHARNELLE ELEGANCE 6 (GKA H45E)



Comments: Another opportunity to secure a piece of Charnelle Elegance 16, this time sired by LT Bluegrass. Bluegrass has over 800 progeny in Australia and will complement Elegance 16 extremely well. 50% guarantee if implanted by an accredited technician, within 12 months of purchase.

Embryos dispatched from Agri-Gene.

50% guarantee if implanted by an accredited technician, within 12 months of purchase. Price per embryo. Sire has been tested BPA Free

Purchaser (102A) 2 Embryos / \$:

Purchaser (102B) 2 Embryos / \$:

Lot 103

4 x A Grade Embryos

ROMSTECK SHOWGIRL H14E (AI) (ET) x SILVERSTREAM NATIONAL N40 (P)

Vendor: JM & GA WEEKS

Pedigree of resultant calves:

SILVERSTREAM JENSEN J19 083140019E (PED K19E) (P)

SIRE: SILVERSTREAM NATIONAL N40 (P) (OAN N40E)

SILVERSTREAM OPIE G8 083110008E (PED G8E) (P)

PINAY 8552394134 (OAF U4134F)

DAM: ROMSTECK SHOWGIRL H14E (AI) (ET) (GAT H14E)

RANGAN PARK SHOWGIRL F42 (RAN F42E) (P)



Comments: This mating combination offers you some first-class genetics. H14 is a beautiful deep bodied Pinay female from the renowned Showgirl cow family, with her grand dam being the good old Palgrove Showgirl 6!

Silverstream National has bred exceptionally well, producing both quality bulls & females here in Australia. **Embryos dispatched from Agri-Gene.**

50% guarantee if implanted by an accredited technician, within 12 months of purchase. Price per embryo. Sire & Dam have been tested BPA Free.

Purchaser (103A) 2 Embryos / \$:

Purchaser (103B) 2 Embryos / \$:

Lot 104

4 x A Grade Embryos

PALGROVE JANA M133E (P) x SILVERSTREAM EVOLUTION E168 (P)

Vendor: JM & GA WEEKS

Pedigree of resultant calves:

SILVERSTREAM BRUMBY B89 083060089E (OAN B89E) (P)

SIRE: SILVERSTREAM EVOLUTION E168 (P) (OAN E168E)

SILVERSTREAM GLOSSY S120 083010120G (OAN W120E)

PALGROVE CHARM (PK C1043E) (P)

DAM: PALGROVE JANA M133E (P) (PK M133E)

PALGROVE JANA 13 (PK D257E) (P)



Comments: Silverstream Evolution is arguably one of the greatest Charolais bulls, producing many record-breaking sale prices, show champions and flat-out good cattle. Joined with Palgrove Jana M133, these embryos we value highly.

Embryos dispatched from Agri-Gene.

50% guarantee if implanted by an accredited technician, within 12 months of purchase. Price per embryo.

Purchaser (104A) 2 Embryos / \$:

Purchaser (104B) 2 Embryos / \$:

Lot 105

2 x A Grade Embryos

PALGROVE JANA M133E (P) x PALGROVE ROCKERFELLA R825E (AI) (P)

Vendor: JM & GA WEEKS

Pedigree of resultant calves:

PALGROVE NEXT GEN N1258E (PK N1258E) (P)

SIRE: PALGROVE ROCKERFELLA R825E (AI) (P) (PK R825E)

PALGROVE PANACHE N509E (PK N509E) (P)

PALGROVE CHARM (PK C1043E) (P)

DAM: PALGROVE JANA M133E (P) (PK M133E)

PALGROVE JANA 13 (PK D257E) (P)



Comments: Silverstream Evolution is arguably one of the greatest Charolais bulls, producing many record-breaking sale prices, show champions and flat-out good cattle. Joined with Palgrove Jana M133, these embryos we value highly.

Embryos dispatched from Agri-Gene.

50% guarantee if implanted by an accredited technician, within 12 months of purchase. Price per embryo. Sire has been tested BPA Free

Purchaser / \$:

Lot 106

4 x A Grade Embryos

WINCHESTER QUIST Q2E (P) x SILVERSTREAM EVOLUTION E168 (P)

Vendor: JM & GA WEEKS

Pedigree of resultant calves:

SILVERSTREAM BRUMBY B89 083060089E (OAN B89E) (P)

SIRE: SILVERSTREAM EVOLUTION E168 (P) (OAN E168E)

SILVERSTREAM GLOSSY S120 083010120G (OAN W120E)

WINCHESTER BLIZZARD N2E (GAV N2E) (P)

DAM: WINCHESTER QUIST Q2E (P) (GAV Q2E)

WINCHESTER QUIST M1 (GAV M1E) (P)



Comments: Silverstream Evolution is arguably one of the greatest Charolais bulls, producing many record-breaking sale prices, show champions and flat-out good cattle. Winchester Quist Q2 is a quality moderate, soft homozygous polled female, that crosses very well with the Silverstream cattle. We flushed Quist to Evolution in 2022, which resulted in two bulls that are rising 12 months. They're exceptional, so we made the decision to flush her to Evolution again! Progeny sired by Silverstream Frampton & National have been impressive. **Embryos dispatched from Agri-Gene.**

50% guarantee if implanted by an accredited technician, within 12 months of purchase. Price per embryo.

Purchaser (106A) 2 Embryos / \$:

Purchaser (106B) 2 Embryos / \$:

Lot 107

2 x A Grade Embryos

VALLEY VIEW REBBY CIGAR 14TH (AI) (ET) (P) x SILVERSTREAM HOLSTER H187 (P)



Vendor: ERIC LINDNER

Pedigree of resultant calves:

SILVERSTREAM EVOLUTION E168 083090168E (OAN E168E) (P)

SIRE: SILVERSTREAM HOLSTER H187 (P) (OAN H187E)

SILVERSTREAM JILLY E105 083090105E (OAN E105E) (P)

LHD CIGAR E46 M434790 (OAU Q46E) (P)

DAM: VALLEY VIEW REBBY CIGAR 14TH (AI) (ET) (P) (VLW H14E)

GOBONGO REBBY D213E (GO D213E) (P)

Comments: Unique opportunity to get hold of embryos by this outstanding sire Silverstream Holster. Photo right is Charnelle Rebby GKA Q10E full sister to these embryos.

Price per embryo.

Embryos stored at Agri-Gene Vic



Purchaser / \$:

Lot 108

2 x A Grade Embryos

CHARNELLE DIGNA 91 (AI) (ET) (P) x PINAY 8552394134



Vendor: ERIC LINDNER

Pedigree of resultant calves:

IMPAIR 1893102983 (OAF N189F)

SIRE: PINAY 8552394134 (OAF U4134F)

MARY 8596100049 (OAF R8596F)

PALGROVE VIAGRA (PK V92E) (P)

DAM: CHARNELLE DIGNA 91 (AI) (ET) (P) (GKA D65E)

CHARNELLE DIGNA M.A.2 (GKA R44E) (P)

Comments: Pinay is one of the most widely used sires in Australia with 1111 registered progeny. Digna 91 (still going) is Homozygous polled so progeny will be polled. She has produced several stud sires.

Price per embryo.

Embryos stored at Agri-Gene Vic

Purchaser / \$:

Lot 109

2 x A Grade Embryos

PALGROVE FRIESIA 19 (P) x LT WYOMING WIND 4020 PLD (P)



Vendor: ERIC LINDNER

Pedigree of resultant calves:

SCHURRTOP 5627 M300802 (PED -5627E)

SIRE: LT WYOMING WIND 4020 PLD (P) (OAU P4020E)

LT CHAP'S LADY 217 OP F634394 (PED -2170E)

PALGROVE VERTICO (PK V325E)

DAM: PALGROVE FRIESIA 19 (P) (PK Y224E)

PALGROVE FRIESIA 10 (PK T113E) (P)

Comments: Wyoming Wind was a very influential bull and can be found in many pedigrees across the world. Friesia 19 was a real Herdsire breeder with several of her sons doing stud duties in prominent studs like Palgrove, Rosedale and KilKenny.

Price per embryo.

Embryos stored at Agri-Gene Vic

Purchaser / \$:

Lot 110

1 x A Grade Embryos

GOBONGO REBBY D213E (AI) (ET) (P) (R/F) x LT RIO BRAVO 3181 P M665507 (P)



Vendor: ERIC LINDNER

Pedigree of resultant calves:

LT RIO BLANCO 1234 P PMC278536 (OAU W591E) (P)
SIRE: LT RIO BRAVO 3181 P M665507 (P) (OAU Y5507E)
LT 7N OF DUKE 9083 PLD F852553 (OAU U2553E) (P)
HARVIE JAGER 65J PMC228759 (OAC U8759E) (P)
DAM: GOBONGO REBBY D213E (AI) (ET) (P) (R/F) (GO D213E)
GOBONGO REBBY W100E (GO W100E)

Comments: Rio Bravo is a very highly rated bull and D213E was a super donor cow for Valley View Charolais.

Price per embryo.

Embryos stored at Agri-Gene Vic

Purchaser / \$:

Lot 111

1 x A Grade Embryos

PALGROVE ESTELLA 336 (AI) (R/F) x RANGAN PINAY F21 M96 (AI) (P)



Vendor: ERIC LINDNER

Pedigree of resultant calves:

RANGAN PARK PINAY F21 (RAN F21E) (P)
SIRE: RANGAN PINAY F21 M96 (AI) (P) (RAN M96E)
RANGAN PARK ALETTA G123 (RAN G123E) (P)
MD SENTINAL RULER G1520 M509416 (OAU S9416E) (P/S)
DAM: PALGROVE ESTELLA 336 (AI) (R/F) (PK F334E)
PALGROVE ESTELLA 269 (PK C1182E) (P)

Comments: Estella 336 was sold at the 2017 Palgrove sale for \$18,500.

Price per embryo.

Embryos stored at Agri-Gene Vic

Purchaser / \$:

Lot 112

2 x A Grade Embryos

VALLEY VIEW REBBY CIGAR 14TH (AI) (ET) (P) x WINN MANS SKAGGS 663X (P)



Vendor: ERIC LINDNER

Pedigree of resultant calves:

MD ALI TRADE U1059 PMC332642 (PED D1059E) (P)
SIRE: WINN MANS SKAGGS 663X (P) (OAC F663E)
WINN MANS BEVERLY 663S FC358266 (PED B663E)
LHD CIGAR E46 M434790 (OAU Q46E) (P)
DAM: VALLEY VIEW REBBY CIGAR 14TH (AI) (ET) (P) (VLW H14E)
GOBONGO REBBY D213E (GO D213E) (P)

Comments: Skaggs semen was imported by Palgrove.

Price per embryo.

Embryos stored at Agri-Gene Vic

Purchaser / \$:

Lot 113

2 x A Grade Embryos
THW ANGEL (AI) (ET) (P) x PINAY 8552394134



Vendor: ERIC LINDNER

Pedigree of resultant calves:

IMPAIR 1893102983 (OAF N189F)
SIRE: PINAY 8552394134 (OAF U4134F)
MARY 8596100049 (OAF R8596F)
WCR SIR FA MAC 2244 M234430 (OAU B2244E) (P)
DAM: THW ANGEL (AI) (ET) (P) (THW G7E)
FERNVALE ANGEL (FEN A30E)

Comments: Pinay is one of the most influential Full French bulls used in Australia with 1111 registered progeny.

Price per embryo.

Embryos stored at Agri-Gene Vic

Purchaser / \$:

Lot 114

2 x A Grade Embryos
CHARNELLE DIGNA 91 (AI) (ET) (P) x CML DISTINCTION 318A (P)



Vendor: ERIC LINDNER

Pedigree of resultant calves:

MERIT VINTAGE 4065P PMC290414 (OAC -414E) (P)
SIRE: CML DISTINCTION 318A (P) (OAC J318E)
TARGET PLD GINNY 40P PEFC340486 (OAC Z486E) (P)
PALGROVE VIAGRA (PK V92E) (P)
SIRE DAM: CHARNELLE DIGNA 91 (AI) (ET) (P) (GKA D65E)
CHARNELLE DIGNA M.A.2 (GKA R44E) (P)

Comments: Progeny from this mating will be Homozygous Polled.

Price per embryo.

Embryos stored at Agri-Gene Vic

Purchaser / \$:

Lot 115

2 x A Grade Embryos
RIVERVIEW ANGEL (TW) x D ANGELY R (P)



Vendor: ERIC LINDNER

Pedigree of resultant calves:

VULCAINDEL 3615064046 (OAF -4046F)
SIRE: D ANGELY R (P) (OAF D8116F)
ULLA 01235000870 1235000870 (OAF -870F)
LAVERA ETERNITY (LAV X20F)
DAM: RIVERVIEW ANGEL (TW) (RIV A16F)
PALGROVE DREAM GIRL 13 (PK W374F)

Comments: Full French embryos by Poll Full French bull D'Angely.

Price per embryo.

Embryos stored at Agri-Gene Vic

Purchaser / \$:

Lot 116

4 x A Grade Embryos CHARNELLE FRIESIA 5 (AI) (ET) (P) x PALGROVE NATURALISM (P)



Vendor: GK & KA BLANCH

Pedigree of resultant calves:

PALGROVE LEGACY (PK L274E) (P)
SIRE: PALGROVE NATURALISM (P) (PK N1429E)
PALGROVE PANACHE J1157 (PK J1157E)
WCR SIR FA MAC 2244 M234430 (OAU B2244E) (P)
DAM: CHARNELLE FRIESIA 5 (AI) (ET) (P) (GKA H41E)
PALGROVE FRIESIA 19 (PK Y224E) (P)

Comments: A great combination of Palgrove genetics with the legendary Mac 2244 put into the mix as well. A photo of Friesia 5 is at lot 126.

Dam has been tested BPA Free. Price per embryo. 50% guarantee if implanted by an accredited technician within 12 months.

All Charnelle embryos are stored at The Repro Group Allora, Qld.

Purchaser (116A) 2 Embryos / \$:

Purchaser (116B) 2 Embryos / \$:

Lot 117

4 x A Grade Embryos CHARNELLE PANACHE 10 (AI) (ET) (P) (R/F) x PALGROVE QUEST Q1556E (P) (R/F)



Vendor: GK & KA BLANCH

Pedigree of resultant calves:

PALGROVE NECESSITY (PK N780E) (P)
SIRE: PALGROVE QUEST Q1556E (P) (R/F) (PK Q1556E)
PALGROVE APPEAL L157E (PK L157E) (P)
G. BROS THIN RED LINE 527W MC326475 (OAC E6475E) (P)
DAM: CHARNELLE PANACHE 10 (AI) (ET) (P) (R/F) (GKA J13E)
PALGROVE PANACHE 139 (PK A396E) (P)

Comments: If you want high class red genetics, then this is the lot for you. Panache 10 is a high milking super soft matron; very tidy structure and we believe Homozygous Red as well as Homozygous Polled. She is featured in this sale as lot 12. The Power of Quest will make for very marketable progeny.

Dam has been tested BPA Free. Price per embryo. 50% guarantee if implanted by an accredited technician within 12 months.

All Charnelle embryos are stored at The Repro Group Allora, Qld.

Purchaser (117A) 2 Embryos / \$:

Purchaser (117B) 2 Embryos / \$:

Lot 118

2 x A Grade Embryos CHARNELLE DIGNA 141 (AI) (ET) (P) x ELDER'S BLACKJACK 788B (P)



Vendor: GK & KA BLANCH

Pedigree of resultant calves:

GERRARD PASTOR 35Z MC347921 (OAC H7921E) (P)
SIRE: ELDER'S BLACKJACK 788B (P) (OAC K788E)
SVY STARTSTRUCK 8X FC382684 (OAC F8E) (P)
D ANGELY R 8900458116 (OAF D8116F) (P)
DAM: CHARNELLE DIGNA 141 (AI) (ET) (P) (GKA K54E)
CHARNELLE DIGNA 40 (GKA Z52E) (P)

Comments: Check out Charnelle Statesman in the photo left. He is a full sibling to these embryos. Daughters will be outstanding as well. **Sire has been tested BPA Free – Dam has been tested as a BPA Carrier.**

Price per embryo. 50% guarantee if implanted by an accredited technician within 12 months.

All Charnelle embryos are stored at The Repro Group Allora, Qld.

Purchaser / \$:

Lot 119

4 x A Grade Embryos CHARNELLE DIGNA 141 (AI) (ET) (P) x SCX JEHU 233E (P)



Vendor: GK & KA BLANCH

Pedigree of resultant calves:

SCR TRIUMPH 2135 MC355788 (OAC H5788E) (P)
SIRE: SCX JEHU 233E (P) (OAC N7683E)
SCX MISS MAGNUM 109X PFC384331 (PED F4331E) (P)
D ANGELY R 8900458116 (OAF D8116F) (P)
DAM: CHARNELLE DIGNA 141 (AI) (ET) (P) (GKA K54E)
CHARNELLE DIGNA 40 (GKA Z52E) (P)

Comments: Same Dam (see lot 13) Sire is the new Canadian Sire who broke the purchase price record in Canada a couple of years ago.

Sire has been tested BPA Free. Dam has been tested as a BPA Carrier. Price per embryo. 50% guarantee if implanted by an accredited technician within 12 months.

All Charnele embryos are stored at The Repro Group Allora, Qld.

Purchaser (119A) 2 Embryos / \$:

Purchaser (119B) 2 Embryos / \$:

Lot 120

4 x A Grade Embryos CHALLAMBI ESTELLA S42 (AI) (P) (R/F) x PRO-CHAR DIAMONDBACK 113H (P) (R/F)



Vendor: GK & KA BLANCH

Pedigree of resultant calves:

PRO-CHAR RONALDO 53E PMC735785 (PED N5785E) (P)
SIRE: PRO-CHAR DIAMONDBACK 113H (P) (R/F) (OAC R2616E)
PRO-CHAR SALLY 8Y QPFC389270 (PED G9270E) (P)
GERRARD PASTOR 35Z MC347921 (OAC H7921E) (P)
DAM: CHALLAMBI ESTELLA S42 (AI) (P) (R/F) (CHA S42E)
CHALLAMBI ESTELLA N10 (CHA N10E) (P)

Comments: Estella S42 was our pick purchase from last year's sale and we couldn't be happier in the way she has progressed this last year.

Calves will be low birthweight, homozygous polled and most likely red. Dam has been tested BPA Free. Price per embryo. 50% guarantee if implanted by an accredited technician within 12 months.

All Charnele embryos are stored at The Repro Group Allora, Qld.

Purchaser (120A) 2 Embryos / \$:

Purchaser (120B) 2 Embryos / \$:

Lot 121

4 x A Grade Embryos CHARNELLE DIGNA 175 (AI) (P) x PRO-CHAR DIAMONDBACK 113H (P) (R/F)



Vendor: GK & KA BLANCH

Pedigree of resultant calves:

PRO-CHAR RONALDO 53E PMC735785 (PED N5785E) (P)
SIRE: PRO-CHAR DIAMONDBACK 113H (P) (R/F) (OAC R2616E)
PRO-CHAR SALLY 8Y QPFC389270 (PED G9270E) (P)
CHARNELLE LOUIS (GKA L73E) (P)
DAM: CHARNELLE DIGNA 175 (AI) (P) (GKA Q22E)
CHARNELLE DIGNA 97 (GKA E55E) (P)

Comments: Digna 175 is one of our favourite donors. She has a beautiful nature, terrific milk and udder. You can expect the best from this combination.

Dam has been tested BPA Free. Price per embryo. 50% guarantee if implanted by an accredited technician within 12 months.

All Charnele embryos are stored at The Repro Group Allora, Qld.

Purchaser (121A) 2 Embryos / \$:

Purchaser (121B) 2 Embryos / \$:

Lot 122

2 x A Grade Embryos

CHARNELLE EMMA 5 (AI) (P) x SILVERSTREAM NATIONAL N40 (P)

Vendor: GK & KA BLANCH

Pedigree of resultant calves:

SILVERSTREAM JENSEN J19 083140019E (PED K19E) (P)

SIRE: SILVERSTREAM NATIONAL N40 (P) (OAN N40E)

SILVERSTREAM OPIE G8 083110008E (PED G8E) (P)

ELDER'S BLACKJACK 788B M358621 (OAC K788E) (P)

DAM: CHARNELLE EMMA 5 (AI) (P) (GKA R10E)

CHARNELLE EMMA (GKA E50E) (P)

Comments: The special packages keep on coming!

A Blackjack Emma daughter with no less than 12 traits in the top 10%, and then you have the powerhouse bull National to up the frame score a little. Both parents homozygous polled.

Sire & Dam have been tested BPA Free. Price per embryo. 50% guarantee if implanted by an accredited technician within 12 months.

All Charnelle embryos are stored at The Repro Group Allora, Qld.

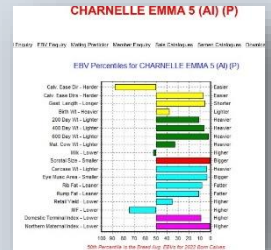

Purchaser / \$:

Lot 123

2 x A Grade Embryos

CHARNELLE ELEGANCE 16 (AI) (ET) (P) x SILVERSTREAM NATIONAL N40 (P)

Vendor: GK & KA BLANCH

Pedigree of resultant calves:

SILVERSTREAM JENSEN J19 083140019E (PED K19E) (P)

SIRE: SILVERSTREAM NATIONAL N40 (P) (OAN N40E)

SILVERSTREAM OPIE G8 083110008E (PED G8E) (P)

CML DISTINCTION 318A MC351779 (OAC J318E) (P)

DAM: CHARNELLE ELEGANCE 16 (AI) (ET) (P) (GKA P11E)

CHARNELLE ELEGANCE 6 (GKA H45E)

Comments: Elegance 16 still is our highest ever selling female when she sold to Jon Weeks 4 years ago for \$14,000. She has all the volume and softness you could want and is out of what we class as our current best cow.

Sire has been tested BPA Free.

Price per embryo. 50% guarantee if implanted by an accredited technician within 12 months.

All Charnelle embryos are stored at The Repro Group Allora, Qld.

Purchaser / \$:

Lot 124

2 x A Grade Embryos

CHARNELLE ELEGANCE 8 (AI) (P) x ELDER'S BLACKJACK 788B (P)

Vendor: GK & KA BLANCH

Pedigree of resultant calves:

GERRARD PASTOR 35Z MC347921 (OAC H7921E) (P)

SIRE: ELDER'S BLACKJACK 788B (P) (OAC K788E)

SVY STARTSTRUCK 8X FC382684 (OAC F8E) (P)

JWX SILVER BULLET 524W PMC325757 (OAC E5757E) (P)

DAM: CHARNELLE ELEGANCE 8 (AI) (P) (GKA J38E)

CHARNELLE ELEGANCE 2 (GKA B50E)

Comments: Another Elegance donor combined with the growth and carcass King, Elder's Blackjack. Elegance 8 sold at this sale two years ago to Grant Taylor for \$9000. Repco (photo left), a full sibling to these embryos sold at 18 months for \$12,000. JWX was a bull we selected in Canada in 2010.

Both Sire and Dam have been tested BPA Free. Price per embryo. 50% guarantee if implanted by an accredited technician within 12 months.

All Charnelle embryos are stored at The Repro Group Allora, Qld.

Purchaser / \$:

Lot 125

2 x A Grade Embryos

CHARNELLE FRIESIA 11 (AI) (ET) (P) x WCR SIR FA MAC 2244 M234430 (P)

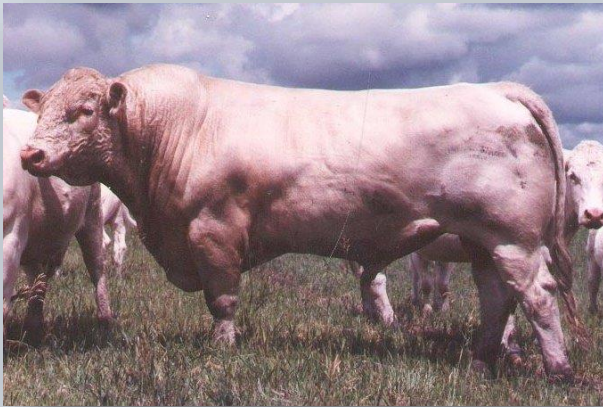

Vendor: GK & KA BLANCH

Pedigree of resultant calves:

WCR SIR FAB MAC 809 M202427 (OAU -57E) (P)

SIRE: WCR SIR FA MAC 2244 M234430 (P) (OAU B2244E)

WCR MISS CENTURY 920 TWN F354249 (OAU -58) (P)

HARVIE REDEMPTION 36P MC286641 (OAC Z6641E) (P)

DAM: CHARNELLE FRIESIA 11 (AI) (ET) (P) (GKA L13E)

PALGROVE FRIESIA 19 (PK Y224E) (P)

Comments: Great maternal genetics here with Mac 2244, Harvie Redemption & LT Wyoming Wind. We have been using a full sibling C. Top Notch as a clean-up stud sire.

Both Sire and Dam have been tested BPA Free.

Price per embryo. 50% guarantee if implanted by an accredited technician within 12 months.

All Charnelle embryos are stored at The Repro Group Allora, Qld.

Purchaser / \$:

Lot 126

2 x A Grade Embryos

CHARNELLE FRIESIA 5 (AI) (ET) (P) x PINAY 8552394134



Vendor: GK & KA BLANCH

Pedigree of resultant calves:

IMPAIR 1893102983 (OAF N189F)

SIRE: PINAY 8552394134 (OAF U4134F)

MARY 8596100049 (OAF R8596F)

WCR SIR FA MAC 2244 M234430 (OAU B2244E) (P)

DAM: CHARNELLE FRIESIA 5 (AI) (ET) (P) (GKA H41E)

PALGROVE FRIESIA 19 (PK Y224E) (P)

Comments: Full French x one of our highly rated Homozygous Polled Mac 2244 cows in our herd.

Dam has been tested BPA Free. Price per embryo. 50% guarantee if implanted by an accredited technician within 12 months.

All Charnelle embryos are stored at The Repro Group Allora, Qld.

Purchaser / \$:

Lot 127

2 x A Grade Embryos

CHARNELLE FRIESIA 5 (AI) (ET) (P) x CML DISTINCTION 318A (P)



Vendor: GK & KA BLANCH

Pedigree of resultant calves:

MERIT VINTAGE 4065P PMC290414 (OAC -414E) (P)

SIRE: CML DISTINCTION 318A (P) (OAC J318E)

TARGET PLD GINNY 40P PEFC340486 (OAC Z486E) (P)

WCR SIR FA MAC 2244 M234430 (OAU B2244E) (P)

DAM: CHARNELLE FRIESIA 5 (AI) (ET) (P) (GKA H41E)

PALGROVE FRIESIA 19 (PK Y224E) (P)

Comments: Check out the photo left. This is Rafa – a full sibling to these embryos. He was 18 months when he sold at our bull sale in 2021 for \$14,000. Sire & Dam are Homozygous Polled.

Dam has been tested BPA Free. Price per embryo. 50% guarantee if implanted by an accredited technician within 12 months.

All Charnelle embryos are stored at The Repro Group Allora, Qld.

Purchaser / \$:

Lot 128

2 x A Grade Embryos CHARNELLE FRIESIA 5 (AI) (ET) (P) x PALGROVE JUSTICE (AI) (P)



Vendor: GK & KA BLANCH

Pedigree of resultant calves:

SILVERSTREAM EVOLUTION E168 083090168E (OAN E168E) (P)
SIRE: PALGROVE JUSTICE (AI) (P) (PK J603E)
PALGROVE AMY 36 (PK E479E) (P)
WCR SIR FA MAC 2244 M234430 (OAU B2244E) (P)
DAM: CHARNELLE FRIESIA 5 (AI) (ET) (P) (GKA H41E)
PALGROVE FRIESIA 19 (PK Y224E) (P)

Comments: We have used a lot of different sires over this cow H41E, and nothing disappoints. This time Justice will add grunt and progeny; will be Homozygous Polled.

Dam has been tested BPA Free. Price per embryo. 50% guarantee if implanted by an accredited technician within 12 months.
All Charnelle embryos are stored at The Repro Group Allora, Qld.

Purchaser / \$:

Lot 129

2 x A Grade Embryos CHARNELLE FRIESIA 5 (AI) (ET) (P) x FERNVALE MONTY (AI) (FEN M30D)



Vendor: GK & KA BLANCH

Pedigree of resultant calves:

GUNNADOO CHAS (GN1 C221D)
SIRE: FERNVALE MONTY (AI) (FEN M30D)
BOTTLETREE CYNTHIA (SPA C2D)
WCR SIR FA MAC 2244 M234430 (OAU B2244E) (P)
DAM: CHARNELLE FRIESIA 5 (AI) (ET) (P) (GKA H41E)
PALGROVE FRIESIA 19 (PK Y224E) (P)

Comments: Monty was very influential in the Fernvale herd in a good way. Photo left is of Charnelle Quality, a full sibling to these embryos.
Dam has been tested BPA Free. Price per embryo. 50% guarantee if implanted by an accredited technician within 12 months.
All Charnelle embryos are stored at The Repro Group Allora, Qld.

Purchaser / \$:

Lot 130

2 x A Grade Embryos CHARNELLE ELLE (AI) (ET) (P) x FERNVALE MONTY (AI) (FEN M30D)



Vendor: GK & KA BLANCH

Pedigree of resultant calves:

GUNNADOO CHAS (GN1 C221D)
SIRE: FERNVALE MONTY (AI) (FEN M30D)
BOTTLETREE CYNTHIA (SPA C2D)
RC CHARLIE 0327 M672200 (OAU Y2200E) (P)
DAM: CHARNELLE ELLE (AI) (ET) (P) (GKA E10E)
MS CC JACKPOT 1107M55 F970558 (OAU X558E)

Comments: Photo left is of Elle 7 GKA Q29E, full sibling to these embryos. The progeny from these embryos will be maternal half siblings to sires: Louis, Panama, Neptune & Kooyong Power. They will also be a maternal half-sibling to Elle 4 N12E featured in lots 83 & 84.
Price per embryo. 50% guarantee if implanted by an accredited technician within 12 months.
All Charnelle embryos are stored at The Repro Group Allora, Qld.

Purchaser / \$:

Lot 131

2 x A Grade Embryos CHARNELLE DIGNA 91 (AI) (ET) (P) x FERNVALE PRIME MOVER (AI) (ET)



Vendor: GK & KA BLANCH

Pedigree of resultant calves:

FLEETS RASCAL MF0009091 (IAE F6170F)
SIRE: FERNVALE PRIME MOVER (AI) (ET) (FEN P25E)
FERNVALE JA-CIE EH88 (FEN J15E)

PALGROVE VIAGRA (PK V92E) (P)
DAM: CHARNELLE DIGNA 91 (AI) (ET) (P) (GKA D65E)
CHARNELLE DIGNA M.A.2 (GKA R44E) (P)

Comments: More Fernvale genetic. This time the great Prime Mover. Digna 91 is still going and has produced several herd sires. She is homozygous polled so progeny from these embryos will be polled. Price per embryo. 50% guarantee if implanted by an accredited technician within 12 months.

All Charnelle embryos are stored at The Repro Group Allora, Qld.

Purchaser / \$:

Lot 132

2 x A Grade Embryos CHARNELLE PANACHE 10 (AI) (ET) (P) (R/F) x GALLWAY - RS (P)



Vendor: GK & KA BLANCH

Pedigree of resultant calves:

EMILE - RS 8900459227 (PED -9227F)
SIRE: GALLWAY - RS (P) (OAF G1063F)
DEMLER - RS 8900457103 (PED -7103F)

G. BROS THIN RED LINE 527W MC326475 (OAC E6475E) (P)
DAM: CHARNELLE PANACHE 10 (AI) (ET) (P) (R/F) (GKA J13E)
PALGROVE PANACHE 139 (PK A396E) (P)

Comments: Panache 10 is featured as lot 12 in this sale and has been an exceptional cow for us. Manager (left) is a full sibling to these embryos and was a high seller for us in 2018.

Three Gallway progeny have been tested for BPA and all three have come back BPA Free. Dam has been tested BPA Free. Price per embryo. 50% guarantee if implanted by an accredited technician within 12 months.

All Charnelle embryos are stored at The Repro Group Allora, Qld.

Purchaser / \$:

Lot 133

2 x A Grade Embryos CHARNELLE DIGNA 74 (AI) (P) (R/F) x GALLWAY - RS (P)



Vendor: GK & KA BLANCH

Pedigree of resultant calves:

EMILE - RS 8900459227 (PED -9227F)
SIRE: GALLWAY - RS (P) (OAF G1063F)
DEMLER - RS 8900457103 (PED -7103F)

HARVIE REDEMPTION 36P MC286641 (OAC Z6641E) (P)
DAM: CHARNELLE DIGNA 74 (AI) (P) (R/F) (GKA D5E)
CHARNELLE DIGNA 40 (GKA Z52E) (P)

Comments: Digna 74 was a very hard-working female and produced two of our top selling bulls a couple of years in a row. Price per embryo. 50% guarantee if implanted by an accredited technician within 12 months.

All Charnelle embryos are stored at The Repro Group Allora, Qld.

Purchaser / \$:

Lot 134

2 x A Grade Embryos CHARNELLE DIGNA 74 (AI) (P) (R/F) x CML DISTINCTION 318A (P)



Vendor: GK & KA BLANCH

Pedigree of resultant calves:

MERIT VINTAGE 4065P PMC290414 (OAC -414E) (P)
SIRE: CML DISTINCTION 318A (P) (OAC J318E)
TARGET PLD GINNY 40P PEFC340486 (OAC Z486E) (P)
HARVIE REDEMPTION 36P MC286641 (OAC Z6641E) (P)
DAM: CHARNELLE DIGNA 74 (AI) (P) (R/F) (GKA D5E)
CHARNELLE DIGNA 40 (GKA Z52E) (P)

Comments: Same dam as the previous lot. This time both parents are Homozygous Polled. Price per embryo. 50% guarantee if implanted by an accredited technician within 12 months.

All Charneille embryos are stored at The Repro Group Allora, Qld.

Purchaser / \$:

Lot 135

2 x A Grade Embryos CHARNELLE FESTOON 5 (P/S) (R/F) x CML DISTINCTION 318A (P)



Vendor: GK & KA BLANCH

Pedigree of resultant calves:

MERIT VINTAGE 4065P PMC290414 (OAC -414E) (P)
SIRE: CML DISTINCTION 318A (P) (OAC J318E)
TARGET PLD GINNY 40P PEFC340486 (OAC Z486E) (P)
CHARNELLE FEDERATION (GKA F29E) (P)
DAM: CHARNELLE FESTOON 5 (P/S) (R/F) (GKA H58E)
PALGROVE FESTOON 55 (PK T91E)

Comments: Photo left is of Charneille Distinction, a full sibling to these embryos who sold to Kenmere Charolais in 2019. Price per embryo. 50% guarantee if implanted by an accredited technician within 12 months.

All Charneille embryos are stored at The Repro Group Allora, Qld.

Purchaser / \$:

Lot 136

2 x A Grade Embryos CHARNELLE FRIESIA 11 (AI) (ET) (P) x SILVERSTREAM MANHATTAN M171 (P)



Vendor: GK & KA BLANCH

Pedigree of resultant calves:

SILVERSTREAM GEDDES G102 083110102D (OAN G102D) (P)
SIRE: SILVERSTREAM MANHATTAN M171 (P) (OAN M171E)
SILVERSTREAM WENDY G98 083110098E (PED G98E) (P)
HARVIE REDEMPTION 36P MC286641 (OAC Z6641E) (P)
DAM: CHARNELLE FRIESIA 11 (AI) (ET) (P) (GKA L13E)
PALGROVE FRIESIA 19 (PK Y224E) (P)

Comments: We used Manhattan to put extra power, length, and bone into his progeny. Friesia 11 has all the maternal bases covered.

Dam has been tested BPA Free.

Price per embryo. 50% guarantee if implanted by an accredited technician within 12 months.

All Charneille embryos are stored at The Repro Group Allora, Qld.

Purchaser / \$:

Lot 137

4 x A Grade Embryos WATERFORD MARSHMALLOW M26E (AI) (P) x SCX JEHU 233E (P)



Vendor: SAPPHIRE HALLIDAY

Pedigree of resultant calves:

SCR TUFFY 0119 M787626 (PED F7626E) (P)
SCR TRIUMPH 2135 MC355788 (OAC H5788E) (P)
SCR MS BABY DOLL 7140 F1066627 (PED C6627E) (P)

SIRE: SCX JEHU 233E (P) (OAC N7683E)
SCX HILARIO 49T PMC317629 (PED C7629E) (P)
SCX MISS MAGNUM 109X PFC384331 (PED F4331E) (P)
SCX MISS CHICO 48P PFC384328 (PED Z4328E) (P)

FERNVALE RIPPER FENR1E (H)
FERNVALE TRAPPER FENT50E (H)
FERNVALE PRIMADONNA (AI)(ET) FENP28E (D)

DAM: WATERFORD MARSHMALLOW M26E (AI) (ET) (P) WETM26E (P)
WATERFORD (P) (R/F) WETX1E (P)
WATERFORD ARMANI A23E (P) WETA23E (P)

Comments: A Rare opportunity to purchase genetics in our most exciting female. Waterford Marshmallow who is arguably one of the best heifers we have produced. Feminine, powerful, exceptionally correct and so much softness and capacity. She had a strong show career including, 2017- Junior champion Heifer Charolais National Show Junior champion Royal Melbourne show, Junior and supreme interbreed Champion for multiple regional shows attended in Victoria. Rarely do these show heifers go on to be great co but she has grown to be an even more attractive cow. Maintaining her exceptional, shape, volume and temperament that is now complemented with a lovely udder and plenty of milk. Marshmallow's first heifer S9 is now in production at Waterford and we could not be happier, as she is displaying the growth, structure and beautiful udder of her dam. On inspection many astute breeders have even preferred her to her powerhouse dam with flushes also being sold in S9. A testament to the confidence we have in the quality and consistency of marshmallow and her progeny. A rare opportunity to purchase genetics in this proven super star cow family, coupled with the new exciting genetics of JEHU who is working really well with our Waterford females. Price per embryo. 50% guarantee if implanted by an accredited technician within 12 months. Sire has been tested BPA Free. Embryos stored with Doug Watson, Leongatha Vic.

Purchaser / \$:

The Ultimate Calving Pulley



Hi there, my name is Priscilla Evans – Gittany. I am a 4th year Veterinary Science student studying in Wagga Wagga, NSW. I make and sell calving pulleys to farmers, veterinarians and anyone who has anything to do with a difficult calving.



[Why would you want to buy a pulley?]

This innovative design will save you **time** and **money** whilst ensuring the **safety** of you, your team, and our beautiful beasts.

[Build your calving kit]

Enquire about **other great products** that go hand-in-hand with your new pulley, like **calving chains**, **lubricant** and **much more** or just update or add to your kit!



[Key Features]

1. Operates in **crush** or **paddock** situation
2. Weighs **less than 2 kg** and convenient for **one-person** use and storage
3. Provides a **mechanical advantage** over pulling by hand
4. Utilises **stainless steel components**

VENDOR FOR LOTS 138 - 158 **ERIC LINDNER**

Stored: Agri-Gene Vic

All Lots sold at price per straw.

Lot 138 PRO CHAR DIAMONDBACK 3 STRAWS

LOT	PURCHASER	PRICE PER STRAW
138		3 STRAWS @ \$



Pro Char Diamondback (PP) (R/F)

Lot 139 SILVERSTREAM MANHATTAN 4 STRAWS

LOT	PURCHASER	PRICE PER STRAW
139		4 STRAWS @ \$



Silverstream Manhattan (PP)

Lot 140 SILVERSTREAM LANDIS 2 STRAWS

LOT	PURCHASER	PRICE PER STRAW
140		2 STRAWS @ \$



Silverstream Landis (P)

Lot 141 ELDER'S BLACKJACK 4 STRAWS

LOT	PURCHASER	PRICE PER STRAW
141		4 STRAWS @ \$



Elder's Blackjack (PP)

Lot 142 LT BLUEGRASS 6 STRAWS

LOT	PURCHASER	PRICE PER STRAW
142		6 STRAWS @ \$



L T Bluegrass (P)

Lot 143 PLATINUM WINDFALL 12 STRAWS

LOT	PURCHASER	PRICE PER STRAW
143 A		6 STRAWS @ \$
143 B		6 STRAWS @ \$



Platinum Windfall (P)

Lot 144 SVY PILGRIM 5 STRAWS

LOT	PURCHASER	PRICE PER STRAW
144		5 STRAWS @ \$



SVY Pilgrim (P)

Lot 145 L T BRIDGER 5 STRAWS

LOT	PURCHASER	PRICE PER STRAW
145		5 STRAWS @ \$

Lot 146 RANGAN PARK RIO BRAVO D15E 7 STRAWS

LOT	PURCHASER	PRICE PER STRAW
146		7 STRAWS @ \$

Lot 147 IMPERATOR 6 STRAWS

LOT	PURCHASER	PRICE PER STRAW
147		6 STRAWS @ \$

Lot 148 FERNVALE YMAC

6 STRAWS

LOT	PURCHASER	PRICE PER STRAW
148		6 STRAWS @ \$



Rangan Park Rio Bravo D15

Lot 149 CHARNELLE LOGAN (P) L31F

5 STRAWS

LOT	PURCHASER	PRICE PER STRAW
149		5 STRAWS @ \$



Charnelle Logan (P) (FF)

Lot 150 CHARNELLE VON TRAPP (R/F)

4 STRAWS

LOT	PURCHASER	PRICE PER STRAW
150		4 STRAWS @ \$



Charnelle Hank (P)

Lot 151 CHARNELLE HANK (P) H6E

6 STRAWS

LOT	PURCHASER	PRICE PER STRAW
151		6 STRAWS @ \$

Lot 152 GAUGUIN

4 STRAWS

LOT	PURCHASER	PRICE PER STRAW
152		4 STRAWS @ \$



Gauguin (FF)

Lot 153 FERNVALE VELVETEC (FF)

5 STRAWS

LOT	PURCHASER	PRICE PER STRAW
153		5 STRAWS @ \$

Lot 154 APOLLON (FF)

2 STRAWS

LOT	PURCHASER	PRICE PER STRAW
154		2 STRAWS @ \$



Apollon (FF)

Lot 155 GALLWAY (P) (FF)

3 STRAWS

LOT	PURCHASER	PRICE PER STRAW
155		3 STRAWS @ \$



Gallway (P) (FF)

Lot 156 D'ANGLEY (P) (FF)

5 STRAWS

LOT	PURCHASER	PRICE PER STRAW
156		5 STRAWS @ \$

Lot 157 CML DISTINCTION (PP)

5 STRAWS

LOT	PURCHASER	PRICE PER STRAW
157		5 STRAWS @ \$



CML Distinction (PP)

Lot 158 CHARDONNAY BLACKJACK EAT Q4E 50 STRAWS

LOT	PURCHASER	PRICE PER STRAW
-----	-----------	-----------------

158 A	10 STRAWS @ \$
158 B	10 STRAWS @ \$
158 C	10 STRAWS @ \$
158 D	10 STRAWS @ \$
158 E	10 STRAWS @ \$

VENDOR FOR LOTS 159 - 164 **SAM TAYLOR**

Stored: Agri-Gene Vic

All Lots sold at price per straw.

Lot 159 SILVERSTREAM LANDIS 10 STRAWS

LOT	PURCHASER	PRICE PER STRAW
159 A		5 STRAWS @ \$
159 B		5 STRAWS @ \$

Lot 160 L T AUTHORITY 10 STRAWS

LOT	PURCHASER	PRICE PER STRAW
160 A		5 STRAWS @ \$
160 B		5 STRAWS @ \$

Lot 161 ELDER'S BLACKJACK 2 STRAWS

LOT	PURCHASER	PRICE PER STRAW
161		2 STRAWS @ \$

Lot 162 SILVERSTREAM NATIONAL 4 STRAWS

LOT	PURCHASER	PRICE PER STRAW
162		4 STRAWS @ \$

Lot 163 IMPAIR (FF) 2 STRAWS

LOT	PURCHASER	PRICE PER STRAW
163		2 STRAWS @ \$

Lot 164 L T CHEYENNE BLEND 5 STRAWS

LOT	PURCHASER	PRICE PER STRAW
164		5 STRAWS @ \$

VENDOR FOR LOTS 165 - 173 **M & L BERTHELSEN**

Stored: Cattle Breeding Services, Gympie Qld.

All Lots sold at price per straw.

Lot 165 PALGROVE VALIANT 30 STRAWS

Comments: Valiant sold for \$61,000

LOT	PURCHASER	PRICE PER STRAW
165 A		10 STRAWS @ \$
165 B		10 STRAWS @ \$
165 C		10 STRAWS @ \$



Chardonnay Blackjack Q4 (P) BPA: Free



Silverstream Landis (P)



L T Authority (PP)



Elder's Blackjack (PP)



Silverstream National (PP)



Impair (FF)



Palgrove Valiant

Lot 166 COORANGA ALL BLACKS MLBA28F 10 STRAWS

Comments: Imported Full French with strength & sire appeal

LOT	PURCHASER	PRICE PER STRAW
166 A		5 STRAWS @ \$
166 B		5 STRAWS @ \$



Silverstream Performer (FF) Sire of All Blacks

Lot 167 COORANGA WARRIOR MLBW15E 30 STRAWS

Comments: Low birthweight, high growth rate.

LOT	PURCHASER	PRICE PER STRAW
167 A		10 STRAWS @ \$
167 B		10 STRAWS @ \$
167 C		10 STRAWS @ \$



Cooranga Warrior

Lot 168 COORANGA X-RAY MLBX19E 30 STRAWS

Comments: Some of the best founding genetics, both on sire and dam side.

LOT	PURCHASER	PRICE PER STRAW
168 A		10 STRAWS @ \$
168 B		10 STRAWS @ \$
168 C		10 STRAWS @ \$



Trinity Farm Rosendo – Sire of Yahoo

Lot 169 COORANGA YAHOO MLBY12E 30 STRAWS

Comments: Ideal for tropical herd.

LOT	PURCHASER	PRICE PER STRAW
169 A		10 STRAWS @ \$
169 B		10 STRAWS @ \$
169 C		10 STRAWS @ \$



Platinum Ultra

Lot 170 PLATINUM ULTRA 2 STRAWS

LOT	PURCHASER	PRICE PER STRAW
170		2 STRAWS @ \$



BR Duke 261

Lot 171 BR DUKE 261 (P) 2 STRAWS

Comments: A rare opportunity of a high quality, low birthweight, polled bull.

LOT	PURCHASER	PRICE PER STRAW
171		2 STRAWS @ \$



Fernvale Primemover

Lot 172 FERNVALE PRIMEMOVER 2 STRAWS

LOT	PURCHASER	PRICE PER STRAW
172		2 STRAWS @ \$

Lot 173 GOLDIES UNBEATABLE (FF) 10 STRAWS

LOT	PURCHASER	PRICE PER STRAW
173 A		5 STRAWS @ \$
173 B		5 STRAWS @ \$



Goldies Unbeatable (FF)

VENDOR FOR LOT 174

NIGEL SPINK

Stored: HOLBROOK BREEDERS

All Lots sold at price per straw.

Lot 174 CHALLAMBI SARGENT (PP) (R/F) 40 STRAWS

Comments: Challambi Challambi Sargent, our top selling bull in 2023 for \$12,000. Sargent was shown at Sydney Royal in 2023 where he stood Reserve Junior Champion. His carcase figures are outstanding and his first progeny on the ground are everything we look for in our cattle, positive fats, EMA and above average growth. **Tested BPA: Free**

LOT	PURCHASER	PRICE PER STRAW
174 A		10 STRAWS @ \$
174 B		10 STRAWS @ \$
174 C		10 STRAWS @ \$
174 D		10 STRAWS @ \$



Challambi Sargent (PP) (R/F)

VENDOR FOR LOTS 175 - 178

J & G WEEKS

Stored: AGRI-GENE VIC.

All Lots sold at price per straw.

Lot 175 CHALLAMBI LEOPOLD (PP) 40 STRAWS

LOT	PURCHASER	PRICE PER STRAW
175 A		10 STRAWS @ \$
175 B		10 STRAWS @ \$
175 C		10 STRAWS @ \$
175 D		10 STRAWS @ \$



Challambi Leopold (PP)

Lot 176 WARILLA BLACKJACK RAIN (PP) 10 STRAWS

Comments: Beautiful temperament, Homozygous Polled, Blackjack son. **BPA: Free.**

LOT	PURCHASER	PRICE PER STRAW
176 A		5 STRAWS @ \$
176 B		5 STRAWS @ \$



Warilla Blackjack Rain (PP)

Lot 177 EATONS LEADER 1 STRAW PCC SPARTAN 1 STRAW ASHWOOD PARK BACARDI 5 STRAWS

LOT	PURCHASER	PRICE PER STRAW
177		7 STRAWS @ \$



Eatons Leader (P)

Lot 178 L T THUNDERING WIND (P) 5 STRAWS PINNAROO FASHION (P) (FF) 5 STRAWS

LOT	PURCHASER	PRICE PER STRAW
178		10 STRAWS @ \$



L T Thundering Wind (P)

VENDOR FOR LOTS 179 - 189 WILDES PASTORAL

Stored: United Cattle Breeding Service, Allora Qld.

All Lots sold at price per straw.

Lot 179 SPARROWS SEMINOLE 927W 10 STRAWS

LOT	PURCHASER	PRICE PER STRAW
179		10 STRAWS @ \$



Sparrows Seminole (P)

Lot 180 CEDARDALE YELLOWSTONE 25Y 40 STRAWS

LOT	PURCHASER	PRICE PER STRAW
180 A		10 STRAWS @ \$
180 B		10 STRAWS @ \$
180 C		10 STRAWS @ \$
180 D		10 STRAWS @ \$



Cedardale Yellowstone (P)

Lot 181 TURNBULLS DUTY- FREE 358D 32 STRAWS

LOT	PURCHASER	PRICE PER STRAW
181 A		8 STRAWS @ \$
181 B		8 STRAWS @ \$
181 C		8 STRAWS @ \$
181 D		8 STRAWS @ \$



Turnbulls Duty-Free 358D (P)

Lot 182 L T COUNTDOWN (PP) 17 STRAWS

LOT	PURCHASER	PRICE PER STRAW
182 A		10 STRAWS @ \$
182B		7 STRAWS @ \$



L T Countdown (PP)

Lot 183 L T LEDGER 9712 PLD 15 STRAWS

LOT	PURCHASER	PRICE PER STRAW
183		15 STRAWS @ \$



PCC Sudden Impact

Lot 184 PCC SUDDEN IMPACT 20 STRAWS

LOT	PURCHASER	PRICE PER STRAW
184 A		10 STRAWS @ \$
184 B		10 STRAWS @ \$

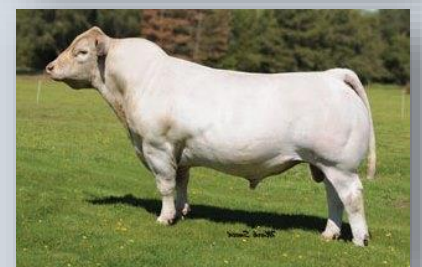

TR MR Fire Water (P)

Lot 185 PCC SPARTAN 4Y 10 STRAWS

LOT	PURCHASER	PRICE PER STRAW
185		10 STRAWS @ \$

Lot 186 TR MR FIRE WATER 20 STRAWS

LOT	PURCHASER	PRICE PER STRAW
186 A		10 STRAWS @ \$
186 B		10 STRAWS @ \$



Silverstream Geddes (P)

Lot 187 SILVERSTREAM GEDDES 19 STRAWS

LOT	PURCHASER	PRICE PER STRAW
187 A		10 STRAWS @ \$
187 B		9 STRAWS @ \$



Sparrows Kingston (P)

Lot 188 **JC LANNISTER** 6 STRAWS
PALGROVE VIAGRA V92E 5 STRAWS

LOT	PURCHASER	PRICE PER STRAW
188		11 STRAWS @ \$

Lot 189 **SPARROWS KINGSTON** 1 STRAWS
VENTURON MAXIMUM IMPACT 9 STRAWS

LOT	PURCHASER	PRICE PER STRAW
189		10 STRAWS @ \$

VENDOR FOR LOTS 190 - 194 **G & K BLANCH**

Stored: United Cattle Breeding Service, Allora Qld.

All Lots sold at price per straw.

Lot 190 **CHARNELLE STATION MASTER (PP) (FF)** 20 STRAWS

Comments: Our top selling bull this year. Great temperament, carcass & maternal traits
 In this Homozygous Polled Full French Bull by Johnny. Bought by Mark Noller. **BPA: Free**

LOT	PURCHASER	PRICE PER STRAW
190 A		10 STRAWS @ \$
190 B		10 STRAWS @ \$

Lot 191 **MILFORD BRAXTON ROH Q7E (P/S)** 20 STRAWS

Comments: Imported embryo bull from NZ. Very low birthweight, great carcass.
 Successfully used on heifers. **BPA: Free**

LOT	PURCHASER	PRICE PER STRAW
191 A		10 STRAWS @ \$
191B		10 STRAWS @ \$

Lot 192 **CHARNELLE HANK GKA H6E (P)** 20 STRAWS

Comments: A Mac 2244 son out of a French cow Riverview Angel. Heaps of maternal
 and growth traits. Full brother to Harris who did a great job at Silverwood. **BPA: Free**

LOT	PURCHASER	PRICE PER STRAW
192 A		10 STRAWS @ \$
192 B		10 STRAWS @ \$

Lot 193 **CHARNELLE POINEER GKA P22E (P/S)** 20 STRAWS

Comments: Powerful Elder's Blackjack son with terrific muscle. **BPA: Free**

LOT	PURCHASER	PRICE PER STRAW
193 A		10 STRAWS @ \$
193 B		10 STRAWS @ \$

Lot 194 **CHARNELLE THURSTON GKA22T2E (P)** 20 STRAWS

Comments: Mac 2244 son out of a Holster Rebby female. Low birthweight bull we plan
 to use on heifers. Great EBV's for short gestation, milk & IMF%. **BPA: Free**

LOT	PURCHASER	PRICE PER STRAW
194 A		10 STRAWS @ \$
194 B		10 STRAWS @ \$



Venturon Maximum Impact



Charnelle Station Master (PP) (FF)



Milford Braxton (P/S)



Charnelle Hank (P)



Charnelle Pioneer (P/S)



Charnelle Thurston (P)



"Glenlea's pick of the A.I. Tank".

VENDOR FOR LOTS 195 – 208 **GLENLEA BEEF**

Stored: Lots 204 & 205 at UCBS, Allora Qld, all other lots stored at Bovine Breeders, Armidale NSW. All Lots sold at price per straw.

Lot 195 **SILVERSTREAM HOLSTER (P)** OANH187E 3 STRAWS

Comments: EXTREMELY POPULAR SIRE, SEMEN UNAVAILABLE.

LOT	PURCHASER	PRICE PER STRAW
195		3 STRAWS @ \$

Lot 196 **SILVERSTREAM PADRA (PP)** OANQ7E 10 STRAWS

Comments: PROGENY ARE OUTSTANDING AND POLLED.

LOT	PURCHASER	PRICE PER STRAW
196 A		5 STRAWS @ \$
196 B		5 STRAWS @ \$

Lot 197 **SILVERSTREAM NATIONAL (PP)** OANN40E 7 STRAWS

Comments: EXTREMELY POPULAR SIRE, SEMEN UNAVAILABLE.

LOT	PURCHASER	PRICE PER STRAW
197		7 STRAWS @ \$

Lot 198 **RMB FARGO Y111 (PP)** OAUG9088E 10 STRAWS

Comments: PROGENY SOLD TO \$19,500 FOR GLENLEA. LOW BW, TRAIT LEADER GROWTH, VERY POSITIVE CARCASS. SEMEN UNAVAILABLE.

LOT	PURCHASER	PRICE PER STRAW
198 A		5 STRAWS @ \$
198 B		5 STRAWS @ \$

Lot 199 **JDJ SMOKESTER (P)** OAUU9419E 10 STRAWS

Comments: CIGAR SON, TRAIT LEADER MILK, GREAT CARCASS. SEMEN UNAVAILABLE.

LOT	PURCHASER	PRICE PER STRAW
199 A		5 STRAWS @ \$
199 B		5 STRAWS @ \$

Lot 200 **TR RED SMOKE (P)(R/F)** OAUB6641E 4 STRAWS

Comments: RED FACTOR, CALVING EASE, MANY GREAT PROGENY. SEMEN UNAVAILABLE

LOT	PURCHASER	PRICE PER STRAW
200		4 STRAWS @ \$

Lot 201 **PALGROVE VIAGRA (P)** PK V92E 9 STRAWS

Comments: BREED LEGEND. SEMEN UNAVAILABLE.

LOT	PURCHASER	PRICE PER STRAW
201		9 STRAWS @ \$



Silverstream Holster



Silverstream Padra (PP)



Silverstream National (PP)



RMB Fargo (PP)



JDJ Smokester (P)



T R Red Smoke (P)(R/F)



Palgrove Viagra (P)

Lot 202 PALGROVE BECKHAM (P/S) PKB417E 80 STRAWS

Comments: POWERFUL IMPACT SIRE, USED IN SEVERAL HERDS. SEMEN UNAVAILABLE.

LOT	PURCHASER	PRICE PER STRAW
202 A		10 STRAWS @ \$
202 B		10 STRAWS @ \$
202 C		10 STRAWS @ \$
202 D		10 STRAWS @ \$
202 E		10 STRAWS @ \$
202 F		10 STRAWS @ \$
202 G		10 STRAWS @ \$
202 H		10 STRAWS @ \$



Palgrove Beckham (P/S)

Lot 203 WINN MANS SKAGGS OACF663E 8 STRAWS

Comments: IMPORTED BY PALGROVE, MATERNAL KAUGHTERS, GREAT SONS, SEMEN UNAVAILABLE.

LOT	PURCHASER	PRICE PER STRAW
203 A		4 STRAWS @ \$
203 B		4 STRAWS @ \$



Winn Mans Skaggs

Lot 204 RANGAN PARK REDEMPTION (P)(R/F) 12 STRAWS

Comments: RAN E42E – CHAMPION, EBV TRAIT LEADING SIRE, MANY SONS ARE AI SIRE. GLENLEA JUST RED & GLENLEA HONOURABLE. ONLY SEMEN IN THE COUNTRY THAT'S KNOWN OF. GLENLEA WILL RETAIN 10 STRAWS

LOT	PURCHASER	PRICE PER STRAW
204 A		6 STRAWS @ \$
204 B		6 STRAWS @ \$



Rangan Park Redemption (P) (R/F)



Rangan Park Rio Bravo D15 (PP)

Lot 205 RANGAN PARK RIO BRAVO D15E (PP) 20 STRAWS

Comments: RAN D15E EBV'S TRAIT LEADING SIRE, ALL POLLED PROGENY, SEMEN UNAVAILABLE

LOT	PURCHASER	PRICE PER STRAW
205 A		10 STRAWS @ \$
205 B		10 STRAWS @ \$



Isidor (FF) (P)

Lot 206 ISIDOR (P) (FF) OAFJ5072F 2 STRAWS

Comments: POWERFUL CARCASS PROGENY. SEMEN UNAVAILABLE.

LOT	PURCHASER	PRICE PER STRAW
206		2 STRAWS @ \$



Luther (P)(FF)

Lot 207 LUTHER (P)(FF) OAFL1231F 8 STRAWS

Comments: GROWTH & CARCASS. SEMEN UNAVAILABLE.

LOT	PURCHASER	PRICE PER STRAW
207		8 STRAWS @ \$

Lot 208 GIUNNES (P)(FF) OAFG8250F 8 STRAWS

Comments: BREED LEGEND. SEMEN UNAVAILABLE.

LOT	PURCHASER	PRICE PER STRAW
208		8 STRAWS @ \$



Giunnes (P)(FF)

VENDOR FOR LOTS 209 – 215 ROSS CARR

Stored: United Cattle Breeding Service, Allora Qld.

All Lots sold at price per straw.

Lot 209 **GAUGUIN (FF)**

3 STRAWS

LOT	PURCHASER	PRICE PER STRAW
209		3 STRAWS @ \$

Lot 210 **FLEETS RASCAL (FF)**

4 STRAWS

Comments: One of the all-time greats.

LOT	PURCHASER	PRICE PER STRAW
210 A		2 STRAWS @ \$
210 B		2 STRAWS @ \$

Lot 211 **PINAY (FF)**

10 STRAWS

LOT	PURCHASER	PRICE PER STRAW
211 A		5 STRAWS @ \$
211 B		5 STRAWS @ \$

Lot 212 **IJOUFFLU (FF)**

7 STRAWS

LOT	PURCHASER	PRICE PER STRAW
212 A		4 STRAWS @ \$
212 B		3 STRAWS @ \$

Lot 213 **IMPAIR (FF)**

2 STRAWS

LOT	PURCHASER	PRICE PER STRAW
213		2 STRAWS @ \$

Lot 214 **WCR SIR MAC 2244 (P)**

5 STRAWS

LOT	PURCHASER	PRICE PER STRAW
214		5 STRAWS @ \$

Lot 215 **L T WYOMING WIND (P)**

2 STRAWS

LOT	PURCHASER	PRICE PER STRAW
215		2 STRAWS @ \$

NOTES



Gauguin (FF)



Fleets Rascal (FF)



Pinay (FF)



Ijoufflu (FF)



Impair (FF)



Mac 2244 (P)



L T Wyoming Wind (P)

QUEENSLAND LIVESTOCK AGENTS ASSN LTD

STANDARD STUD STOCK - AUCTION TERMS AND CONDITIONS OF SALE

CONDITIONS

IMPORTANT NOTICE

All bids shall be treated as offers made upon

1. The highest bidder shall, subject to Conditions 2, be the purchaser provided that the vendor reserves the right to bid either by himself or through his agent or auctioneer and should any dispute arise among the bidders for any lot, during or immediately after sale of the lot, it shall be settled at the auctioneer's absolute discretion who may, should one of the disputants advance, put the lot or lots up again. The bidding from time to time shall be regulated by the auctioneer and no bid shall be retracted.
2. The sale will be conducted on a "Sale" or "No Sale" basis, whereby the lot for sale shall be knocked down to the highest bidder, but the sale will be subject to the acceptance of the highest bidder such bidder will have the right of first refusal of the lot at the vendor's nominated price for one hour after the lot has been passed out of the ring on the Terms and Conditions herein set forth in so far as they shall apply.
3. The details of the purchaser, the purchase price and the lot sold as recorded by the Sale Clerk for and on behalf of the auctioneer shall be equally binding on both purchaser and vendor.
4. The auctioneer expressly reserves the right, without giving any reason therefore to:-
 - (a) Refuse to acknowledge any bid;
 - (b) Withdraw any lot or lots before or during the sale;
 - (c) Exclude any person from the auction venue should it think fit.
5. Each lot in all cases shall be at the risk and expense of the purchaser, upon acceptance of his bid by the vendor or upon acceptance of the highest bidder's offer by the vendor whichever shall be the earlier.
6. Except as expressly provided in these Terms and Conditions of Sale no guarantee or warranty shall be given in respect of any lot sold under these conditions as made before or at the time of the sale, or from any circumstances of the sale, but in all cases where a guarantee is intended the same shall attach and be enforceable only if reduced to writing before delivery of the lot and signed by the vendor or by the auctioneer acting as agent for the vendor, and the absence of such writing shall be conclusive evidence in case of dispute that no guarantee, warranty or condition whatsoever was given or implied.
7. In the event of any dispute in respect to the sale of any lot:-
 - (i) The purchaser shall nevertheless be obliged to pay to the auctioneer the full purchase price and any other moneys or interest payable by the purchaser in accordance with these Terms and Conditions;
 - (ii) The vendor and the purchaser shall resolve the dispute between themselves;
 - (iii) The auctioneer shall have no liability or responsibility in regard to the dispute; and
 - (iv) No lot shall be returned to the auctioneer and the purchaser shall indemnify the auctioneer for all costs, expenses and damages which the auctioneer is put to or incurs by reason of the purchaser so doing.
8. The name of the vendor for whom the auctioneer acts is acknowledged to have been furnished to purchasers prior to sale and further particulars will in all cases be furnished to a purchaser if required. In the case of any dispute the remedy of the purchaser shall be against the vendor only and in no case or under any circumstances against the auctioneer who is to be regarded for all intents and purposes as agent for a disclosed principal.
9. (a) PAYMENT - Unless prior credit arrangements have been made in writing with the auctioneer the full purchase price for each lot shall be due and payable to the auctioneer in cash upon acceptance of the highest bid or the highest bidders' offer by the vendor and prior to delivery. Notwithstanding that delivery is given to or possession obtained by the purchaser or his representative prior to the payment of the purchase money in full the property in any lot which is sold shall not pass to the purchaser until the full purchase price and cheques, promissory notes, bills of exchange, acceptance orders or drafts given in connection with such payment have been paid and liquidated and until property shall pass, the purchaser shall hold such lot as Bailee, provided that in all cases should such payment not have been made and liquidated within 14 days of the date of the sale the auctioneer reserves the right to:
 - (i) Rescind the contract on behalf of the vendor and repossess and resell any lot;
 - (ii) Recover from the purchaser interest upon the purchase price at a rate per annum which aggregates the AMBA Bill Rate and two percentum. For the purposes of this condition, the expression "The AMBA Bill Rate" is the rate published by the Australian Merchant Banker's Association in good faith as at the date of the sale as its Bill Rate for 180 day Bills of Exchange expressed as a percentage per annum. If at any time the AMBA Bill Rate becomes unavailable for any reason, the auctioneer shall determine and advise the purchaser for the interest rate to apply for the purpose of this condition.
9. (b) The auctioneer is selling as the del credere agent of the vendor and the full purchase price of any lot sold shall be payable by the purchaser to the auctioneer and be fully recoverable by the auctioneer in its own name.
10. If the purchaser shall neglect or fail to comply with any of the within conditions any lot purchased by him may be immediately resold by Public Auction or Private Contract, with or without notice, at the risk of the former purchaser, who will be held responsible for all loss and without notice, at the risk of the former purchaser, who will be held responsible for all loss and expenses arising out of such resale, and shall not participate in any profit accruing therefrom.
11. Any vendor or purchaser removing the Sale Number from any lot after it has been sold will fully indemnify all affected parties for any loss, costs or damages should the lot be wrongly delivered.
12. The purchasers, if more than one, shall be jointly and severally bound by these Terms and Conditions and shall jointly and severally carry out and perform sale.
13. Any person who advances a bid on a lot shall do so on the expressed condition and understanding that should that person's bid be the highest bid and such bid is accepted by the vendor, then that person will be held personally liable for the price so agreed upon, regardless of the fact that that person may be acting on behalf of another party, either disclosed or undisclosed to the vendor or the auctioneer, provided however that this condition shall not in any way negate the vendor's right to claim against any principal and in such case the bidder's liability shall be construed to be by way of guarantee.
14. The auctioneer may, should it think fit, make arrangements on a purchaser's behalf, for the feeding, watering, trucking, shipping of and general attendance to any lot after sale but no responsibility will be accepted by the auctioneer and all such service will be at the purchaser's risk and expense.
15. No lot will be delivered until the sales invoice has been checked and signed by the purchaser or his duly authorised representative.
16. (a) Each lot in all cases shall be sold with all faults, if any, and excepting those conditions and warranties implied by the Trades Practices Act or any applicable State legislation which cannot be contractually these Terms and Conditions of Sale, any express or implied condition, statement or warranty, statutory or otherwise, is hereby executed. The auctioneer is not liable in respect of any error, misdescription or omission shall entitle the purchaser to annul the sale or reject the lot or claim any compensation, damage or abatement in price.
16. (b) Each lot will be sold subject to passing all veterinary tests required by the law of the State or country to which the purchaser intends to transport that particular lot such tests to be undertaken at the purchaser's expense and concluded immediately following the sale. In the event of a lot failing to pass these tests, the sale shall be null and void, any purchase moneys paid by the purchaser shall be refunded and property in the lot shall revert to remain with the vendor.
17. In the event of a dispute as to whether a lot is a breeder, such dispute shall be resolved by the vendor and the purchaser, and the auctioneer, while he shall use his best endeavours to assist, shall have no liability or responsibility in that regard. In the event that a lot is alleged or proved not to be a breeder, the purchaser shall nevertheless be obliged to pay the auctioneer the full purchase price and any other moneys or interest payable by the purchaser in accordance with these Terms and Conditions.
- 18 (a) Each lot shall be at the risk of the vendor in respect of any damage or injury, whether by disease, accident or otherwise, for the period that the lot be in the custody of the auctioneer, PROVIDED THAT the auctioneer, its servants, agents and employees shall use all reasonable care to protect and control the lot while it is in the auctioneer's custody AND PROVIDED THAT when a lot has been sold, it shall be at the risk of the purchaser in all respects.
- 18 (b) If any vendor brings to the premises any lot which is dangerous, or infected with any disease, that vendor shall be liable for all injury, damages, costs, losses or expenses which the auctioneer may sustain, incur or be put to either directly or indirectly as a result of the vendor so doing. The auctioneer reserves the right in its absolute discretion, to exclude from the sale venue or dispose of any lot which in its opinion shows signs of any disease, whether infectious, contagious or not, or of any serious fault or of being dangerous.
19. DELIVERY. Except at the discretion of the auctioneer, no lot shall be delivered to the purchaser unless payment of the purchase money together with any additional charges incurred including those expenses incurred by the auctioneer, pursuant to Condition 14 hereof, is first made by the purchaser to the auctioneer. Release of lots may be withheld by the auctioneer until personal cheques are cleared.
20. In these Conditions:-



SILVERSTREAM
CHAROLAIS.HEREFORDS

SEMEN AVAILABLE NOW IN AUSTRALIA



SILVERSTREAM PRESIDENT

HOMOZYGOUS POLLED & BPA FREE

SIRE SILVERSTREAM NATIONAL N40P

DAM SILVERSTREAM WENDY M178 P



\$70/DOSE

MIN 10



SILVERSTREAM PADRA

HOMOZYGOUS POLLED & BPA FREE

SIRE SILVERSTREAM MAVERICK M183

DAM SILVERSTREAM IZZY 1125



\$75/DOSE

MIN 10

2ND EVER SPECIAL FEMALE SALE SATURDAY 6TH APRIL, 2024

50 ELITE LOTS

ALL POLLED

MIXED AGE COWS

PTIC HEIFERS

SHOW PROSPECT HEIFERS

EMBRYOS-AUS ACCREDITED

SEMEN

FOR ALL ENQUIRIES

CONTACT

JORDAN ARTHUR - QPL LIVESTOCK

0438 934 416



LIVESTOCK jordan.arthur@qplrural.com.au





FOR TRUSTED STUD STOCK SERVICE

Elders Stud Stock are proud to be apart of the 2024 Charnelle Charolais Female Sale. Speak to our trusted team about your stud stock needs today.

Contact our Team:

Michael Smith	0428 541 711
Andrew Meara	0427 210 634
Jenni O'Sullivan	0428 222 080
Anthony Ball	0428 275 499
Mark Scholes	0409 694 696
Randall Spann	0429 700 332
Adam Geddes	0427 500 413
Eliza Connors	0419 644 813
Sandra Wilson	0491 844 868

Elders Stud Stock - QLD Offices

PO Box 395	PO Box 7270
Rockhampton	Toowoomba
P. 07 4838 9000	P. 07 4690 7777

