

**PLAN IN SUPPORT OF SURVEY REPORT**

**PLAN** showing parcelling of 8 contiguous plots of land into 59 lots (R1 - R59) for **AGRICULTURAL PURPOSES** of a total developable extent of **351,656m<sup>2</sup>** (sellable extent = 330,849m<sup>2</sup>), forming part of an approved agricultural morcellement ( ref. MHL-M-2022-98) of a developable extent of **594,377m<sup>2</sup>**, situated at **Amaury**, along Belle Vue Road B22, in the district of **Rivière du Rempart**, belonging to **ALTEO AGRILTD**, as per title deed Registered and Transcribed in Volume **8893 No.34**.

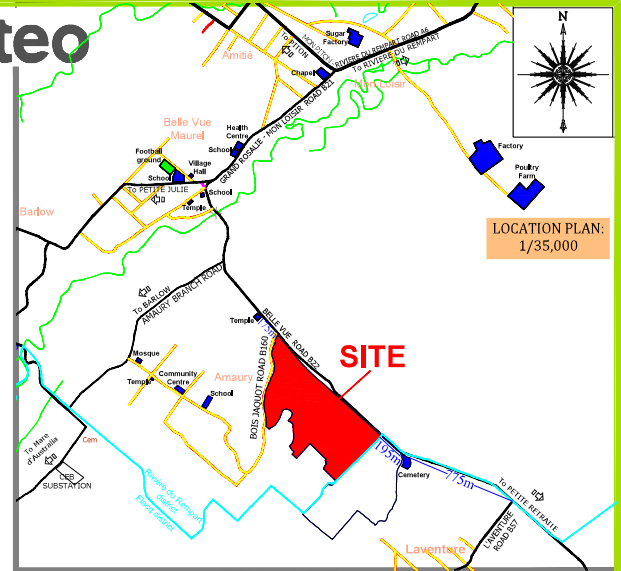

LOCATION PLAN:  
1/35,000

Site Details	
Site Location	Amaury
District	Rivière du Rempart
Owner	ALTEO AGRILTD
Title deed	T.V. 8893 No.34
Extent(Sellable)	330,849m <sup>2</sup>
Morc Ref.	MHL-M-2022-98
Date	20.06.2024

Approx. Coordinates UTM 40S			LGM 2012 Coordinates		
POINTS	EASTING	NORTHING	POINTS	EASTING	NORTHING
A	570582,51	7773749,23	A	261583,55	365870,32
B	570995,96	7773319,72	B	261998,28	365443,29
C	571288,66	7773060,19	C	262289,69	365181,27
D	570980,48	7772739,11	D	261981,51	364860,19
E	570895,82	7772823,52	E	261896,88	364944,59
F	570915,16	7772888,19	F	261916,22	365009,29
G	570801,36	7772997,99	G	261802,40	365119,07
H	570707,89	7772895,92	H	261708,90	365017,01
I	570677,02	7772923,53	I	261678,06	365044,62
J	570690,90	7772939,08	J	261691,96	365060,15
K	570659,75	7772978,22	K	261660,75	365099,26
L	570517,39	7773098,73	L	261518,40	365219,81
M	570495,67	7773115,83	M	261496,72	365236,90
N	570537,50	7773618,99	N	261538,54	365740,09

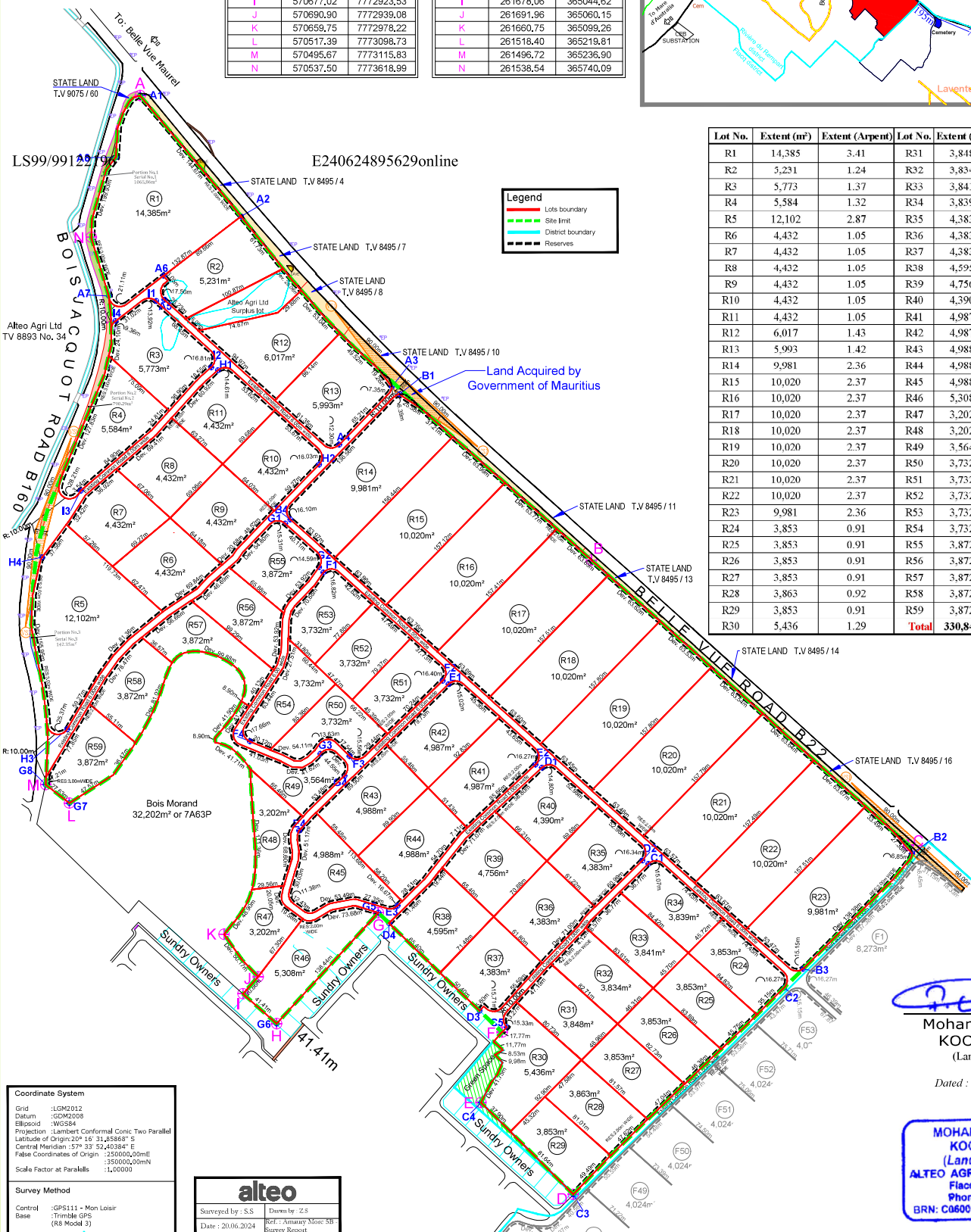

**Legend**

- Red line: Lots boundary
- Green dashed line: Site limit
- Blue dashed line: District boundary
- Black dashed line: Reserves

Lot No.	Extent (m <sup>2</sup> )	Extent (Arpent)	Lot No.	Extent (m <sup>2</sup> )	Extent (Arpent)
R1	14,385	3.41	R31	3,848	0.91
R2	5,231	1.24	R32	3,834	0.91
R3	5,773	1.37	R33	3,841	0.91
R4	5,584	1.32	R34	3,839	0.91
R5	12,102	2.87	R35	4,383	1.04
R6	4,432	1.05	R36	4,383	1.04
R7	4,432	1.05	R37	4,383	1.04
R8	4,432	1.05	R38	4,595	1.09
R9	4,432	1.05	R39	4,756	1.13
R10	4,432	1.05	R40	4,390	1.04
R11	4,432	1.05	R41	4,987	1.18
R12	6,017	1.43	R42	4,987	1.18
R13	5,993	1.42	R43	4,988	1.18
R14	9,981	2.36	R44	4,988	1.18
R15	10,020	2.37	R45	4,988	1.18
R16	10,020	2.37	R46	5,308	1.26
R17	10,020	2.37	R47	3,202	0.76
R18	10,020	2.37	R48	3,202	0.76
R19	10,020	2.37	R49	3,564	0.84
R20	10,020	2.37	R50	3,732	0.88
R21	10,020	2.37	R51	3,732	0.88
R22	10,020	2.37	R52	3,732	0.88
R23	9,981	2.36	R53	3,732	0.88
R24	3,853	0.91	R54	3,732	0.88
R25	3,853	0.91	R55	3,872	0.92
R26	3,853	0.91	R56	3,872	0.92
R27	3,853	0.91	R57	3,872	0.92
R28	3,865	0.92	R58	3,872	0.92
R29	3,853	0.91	R59	3,872	0.92
R30	5,436	1.29	<b>Total</b>	<b>330,849</b>	<b>78.38</b>

SITE PLAN:  
1/3,500 (A3)

**Coordinate System**

Grid : LGM2012  
 Datum : GDM2008  
 Ellipsoid : WGS84  
 Projection : Lambert Conformal Conic Two Parallel  
 Latitude of Origin: 20° 16' 31.85868" S  
 Central Meridian: 57° 33' 52.40384" E  
 False Coordinates of Origin : 350000,00mE  
 Scale Factor at Parallel: 1.00000

**Survey Method**

Control : GPS111 + Man Laisir  
 Base : Trimble GPS (R8 Model 3)

**alteo**

Surveyed by : S.S      Drawn by : Z.S  
 Date : 20.06.2024      Ref. : Amaury More 587  
 Source : Alteo

*(Signature)*  
**Mohammad Fasil KOODARUTH**  
 (Land Surveyor)  
 Dated : 20.10.2024

**MOHAMMAD FASIL KOODARUTH**  
 (Land Surveyor)  
 ALTEO AGRILTD Union Flacq  
 Flacq - Mauritius  
 Phone - 402 3300  
 BRN: C0600012 - VAT20030040